

**NOTICE!!**

**These documents have been scanned!**

**Do not place un-scanned documents beneath this notice!**

**Do not remove this notice from this file!**

GPO Jacket No. 560-102  
Print Order 61540  
Rise Business Services, LLC  
Job=AZ15 5/14/2019



Box Number= AZ15049



Claim Begin-End: AMC414661-AMC414682

1 Initial Receipt



AZ15049-17

AMC414434-AMC414683

Check closer codes  
for R2-6 and  
if closed open them  
up.

Close  
RC 8-22

RZA 29861

RC = 2-6 open need  
maint  $6 \times 140 = 840$   
RC = 8 - 20 = Refund \$174 ea.  
13 claims  $\times \$174$ ,  $13 \times 140 =$





# United States Department of the Interior

## BUREAU OF LAND MANAGEMENT

Arizona State Office

One North Central Avenue, Suite 800

Phoenix, Arizona 85004-4427

[www.blm.gov/az/](http://www.blm.gov/az/)

January 15, 2013



In Reply Refer To:  
3800 (9310) TS  
AMC414661

CERTIFIED MAIL - RETURN RECEIPT REQUESTED No. 7012 2210 0000 8675 2124

### DECISION

*Toss when completed*

DOUG EYBEN

RR2

VERMILION, ALBERT T9X1Y7

:

:

This Decision Affects Those Claims  
Shown in the Block Below.

~~AMC414661~~ ~~AMC414662~~  
AMC414661 AMC414666

RC 2 - 6

### Mining Claim(s) Declared Null and Void Ab Initio

Pursuant to Title 43 Code of Federal Regulations (CFR) 3832.1, this office received your notice(s) of location for recording mining claims. In accordance with 43 CFR 3833.91, the claim(s) listed above is/are hereby declared null and void ab initio for the reason indicated below. A copy of the Master Title Plat is enclosed for your convenience, if applicable.

The claim is located on land that is not open to location. The surface was reconveyed to the U.S. but the subsurface was retained by the grantor.

This decision does not relieve you of the liability for reclamation of all areas disturbed by your activities on land encompassed by your mining claim(s) and/or site(s). After you complete the reclamation, you must notify the authorized officer of the appropriate surface managing agency so that the authorized officer may conduct a final site inspection and determine whether you may be released from liability. If you fail to reclaim the land to the satisfaction of the authorized officer, the surface management agency may cite you for noncompliance under its surface management regulations.

For land administered by the BLM, if you fail to reclaim the land to the satisfaction of the authorized officer as required in 43 CFR Subpart 3809, the BLM will issue an order of

**United States Department of the Interior**  
**Bureau of Land Management**  
 LANDS/RECREATION & PLANNING  
 ONE N CENTRAL AVE  
 PHOENIX, AZ 85004 -2203  
 Phone: 602-417-9200

Receipt

No: 2728154

<b>Transaction #:</b> 2810927	
<b>Date of Transaction:</b> 01/24/2013	
<b>CUSTOMER:</b>	
	DOUGLAS EYBEN RR 2 STN MAIN VERMILION, AB T9X 1Y7 CA

LINE #	QTY	DESCRIPTION	REMARKS	UNIT PRICE	TOTAL
1	1.00	LOCATABLE MINERALS / MINING CLAIMS- NOT NEW-UNADJUD, ONE AUTH NO. ONLY / MINING CLAIM MONEY RECEIVED CASES: AMC414681/\$20.00	AMENDMENT - 2	- n/a -	20.00
<b>TOTAL:</b>					<b>\$20.00</b>

PAYMENT INFORMATION			
1	AMOUNT:	20.00	POSTMARKED: 01/15/2013
	TYPE:	CASH	RECEIVED: 01/23/2013
	NAME:	EYBEN, DOUG RR 2 STN MAIN VERMILION AB T9X 1Y7 CA	

REMARKS

This receipt was generated by the automated BLM Collections and Billing System and is a paper representation of a portion of the official electronic record contained therein.

*Phone # - Doug Eyben  
780. 853. 2253*

# Closed Claims

Amc 414661

Amc 414668 - 414680



AMC372596	AMC372591	DW 6	2011 TOURNIGAN USA INC
AMC372597	AMC372591	DW 7	2011 TOURNIGAN USA INC
AMC372598	AMC372591	DW 8	2011 TOURNIGAN USA INC
AMC372599	AMC372591	DW 9	2011 TOURNIGAN USA INC
AMC372600	AMC372591	DW 10	2011 TOURNIGAN USA INC
AMC372601	AMC372591	DW 11	2011 TOURNIGAN USA INC
AMC372602	AMC372591	DW 12	2011 TOURNIGAN USA INC
AMC372603	AMC372591	DW 13	2011 TOURNIGAN USA INC
AMC372604	AMC372591	DW 14	2011 TOURNIGAN USA INC
AMC372605	AMC372591	DW 15	2011 TOURNIGAN USA INC
AMC372606	AMC372591	DW 16	2011 TOURNIGAN USA INC
AMC372607	AMC372591	DW 17	2011 TOURNIGAN USA INC
AMC372608	AMC372591	DW 18	2011 TOURNIGAN USA INC
AMC372609	AMC372591	DW 19	2011 TOURNIGAN USA INC
AMC372610	AMC372591	DW 20	2011 TOURNIGAN USA INC
AMC372611	AMC372591	DW 21	2011 TOURNIGAN USA INC
AMC372612	AMC372591	DW 22	2011 TOURNIGAN USA INC
AMC372613	AMC372591	DW 23	2011 TOURNIGAN USA INC
AMC372614	AMC372591	DW 24	2011 TOURNIGAN USA INC
AMC372615	AMC372591	DW 25	2011 TOURNIGAN USA INC
AMC372616	AMC372591	DW 26	2011 TOURNIGAN USA INC
AMC372617	AMC372591	DWE 1	2011 TOURNIGAN USA INC
AMC372618	AMC372591	DWE 2	2011 TOURNIGAN USA INC

**United States Department of the Interior**  
**Bureau of Land Management**  
 LANDS/RECREATION & PLANNING  
 ONE N CENTRAL AVE  
 PHOENIX, AZ 85004 -2203  
 Phone: 602-417-9200

Receipt

No:

2544540

Transaction #: 2623249

Date of Transaction: 04/04/2012

**ENTERED INTO COMPUTER**

CUSTOMER:

APR 11 2012 *QB*

RATTLING CACTUS EXPLORATION  
 4145 N COLT RD  
 APACHE JUNCTION, AZ 85119-9643 US

LINE #	QTY	DESCRIPTION	REMARKS	UNIT PRICE	TOTAL
1	22.00	LOCATABLE MINERALS / MINING CLAIMS- NEW, UNADJUD, ONE OR MORE AUTH NOS / NEW MINING CLAIM MAINT FEE \$140 <b>CASES:</b> AMC414661/\$140.00, AMC414662/\$140.00, AMC414663/\$140.00, AMC414664/\$140.00, AMC414665/ \$140.00, AMC414666/\$140.00, AMC414667/\$140.00, AMC414668/\$140.00, AMC414669/\$140.00, AMC414670/ \$140.00, AMC414671/\$140.00, AMC414672/\$140.00, AMC414673/\$140.00, AMC414674/\$140.00, AMC414675/ \$140.00, AMC414676/\$140.00, AMC414677/\$140.00, AMC414678/\$140.00, AMC414679/\$140.00, AMC414680/ \$140.00, AMC414681/\$140.00, AMC414682/\$140.00		- n/a -	3080.00
2	22.00	LOCATABLE MINERALS / MINING CLAIMS- NEW, UNADJUD, ONE OR MORE AUTH NOS / NEW MINING CLAIM LOCATION FEE \$34 <b>CASES:</b> AMC414661/\$34.00, AMC414662/\$34.00, AMC414663/\$34.00, AMC414664/\$34.00, AMC414665/\$34.00, AMC414666/\$34.00, AMC414667/\$34.00, AMC414668/\$34.00, AMC414669/\$34.00, AMC414670/\$34.00, AMC414671/\$34.00, AMC414672/\$34.00, AMC414673/\$34.00, AMC414674/\$34.00, AMC414675/\$34.00, AMC414676/\$34.00, AMC414677/\$34.00, AMC414678/\$34.00, AMC414679/\$34.00, AMC414680/\$34.00, AMC414681/\$34.00, AMC414682/\$34.00		- n/a -	748.00
3	22.00	LOCATABLE MINERALS / MINING CLAIMS- NEW, UNADJUD, ONE OR MORE AUTH NOS / NEW MINING CLAIM PROCESSING FEE \$15 <b>CASES:</b> AMC414661/\$15.00, AMC414662/\$15.00, AMC414663/\$15.00, AMC414664/\$15.00, AMC414665/\$15.00, AMC414666/\$15.00, AMC414667/\$15.00, AMC414668/\$15.00, AMC414669/\$15.00, AMC414670/\$15.00, AMC414671/\$15.00, AMC414672/\$15.00, AMC414673/\$15.00, AMC414674/\$15.00, AMC414675/\$15.00, AMC414676/\$15.00, AMC414677/\$15.00,		- n/a -	330.00

AMC414678/\$15.00, AMC414679/\$15.00, AMC414680/\$15.00, AMC414681/\$15.00, AMC414682/\$15.00			
--	--	--	--

<b>TOTAL:</b>	<b>\$4,158.00</b>
---------------	-------------------

PAYMENT INFORMATION
---------------------

NOTE: Items will appear on credit card statement as "Bureau of Land Mgmt CO".
---

1	AMOUNT:	4158.00	POSTMARKED:	N/A
	TYPE:	CREDIT CARD	RECEIVED:	04/04/2012
	NAME:	EYBEN, COLLEEN 4145 N COLT RD APACHE JUNCTION AZ 85119-9643 US		
	CARD NO:	XXXXXXXXXXXX6336	AUTH CODE:	093769
	NAME ON CARD:	COLLEEN EYBEN		
	EXPIRES:	07/2013		
	SIGNATURE:			

REMARKS
---------

This receipt was generated by the automated BLM Collections and Billing System and is a paper representation of a portion of the official electronic record contained therein.



**NOTICE!!**

**These documents have been scanned!**

**Do not place un-scanned documents beneath this notice!**

**Do not remove this notice from this file!**

GPO Jacket No. 560-102  
Print Order 61540  
Rise Business Services, LLC  
Job=AZ15 5/14/2019



Box Number= AZ15049



Claim Begin-End: AMC414661-AMC414682

2 Correspondence



AZ15049-17

AMC414434-AMC414683



# United States Department of the Interior

BUREAU OF LAND MANAGEMENT

Arizona State Office

One North Central Avenue, Suite 800

Phoenix, Arizona 85004-4427

[www.blm.gov/az/](http://www.blm.gov/az/)

February 20, 2014



In Reply Refer To:

3800 (9310) PB

AMC414661

CERTIFIED MAIL - RETURN RECEIPT REQUESTED No. 7013 0600 0001 7594 4816

## DECISION

RATTLING CACTUS EXPL.

4145 N. COLT RD.

APACHE JUNCTION, AZ 85119-9643

:  
:  
:

This decision affects those claims shown  
in the block below.

---

AMC414662, AMC414664, AMC414665

RC 2, 4, 5

---

## MINING CLAIMS DECLARED FORFEIT

The mining claims listed above have been declared forfeit as of September 1, 2013, for failure to timely file the required maintenance fee payment or small miner's maintenance fee waiver (waiver).

Claimants are required to pay an annual non-refundable maintenance fee of \$140 per 20 acres, or submit a waiver, on or before September 1 of each year. (In accordance with 43 CFR 1822.14, because September 1, 2013, fell on a Sunday and Monday was a holiday, the payment was due the next business day, September 3, 2013.) These requirements were established by 30 U.S.C. 28f-l, as amended, and 43 Code of Federal Regulations (CFR) 3834 and 3835.

Our records do not show receipt of a maintenance fee payment or small miner waiver filed on or before the due date. Therefore, the claims listed above are forfeit.

This decision does not relieve you of the liability for reclamation of all areas disturbed by your activities on lands covered by the subject mining claim(s) and/or site(s). After you complete the reclamation, you must notify the authorized officer of the appropriate surface managing agency so that the authorized officer may conduct a final site inspection and determine whether you may be released from liability. If you fail to reclaim the land to the satisfaction of the authorized officer, the surface management agency may cite you for noncompliance under its surface management regulations.



**SENDER: COMPLETE THIS SECTION**

- Complete items 1, 2, and 3. Also complete item 4 if Restricted Delivery is desired.
- Print your name and address on the reverse so that we can return the card to you.
- Attach this card to the back of the mailpiece, or on the front if space permits.

## 1. Article Addressed to:

RATTLING CACTUS EXPL.  
4145 N. COLT RD.  
APACHE JUNCTION, AZ 85119-9643  
9310/PB/AMC414661

## 2. Article Number

(Transfer from service label)

**COMPLETE THIS SECTION ON DELIVERY**

## A. Signature

X *Steve Kennedy*

☒ Agent☐ Addressee

## B. Received by (Printed Name)

Steve Kennedy

## C. Date of Delivery

3/14

D. Is delivery address different from item 1? ☐ YesIf YES, enter delivery address below: ☐ No

RECEIVED  
BLM/AZ STATE OFFICE  
2014 MAR -4 A 3:19  
PHOENIX, ARIZONA

## 3. Service Type

☒ Certified Mail☐ Express Mail☐ Registered☐ Return Receipt for Merchandise☐ Insured Mail☐ C.O.D.

## 4. Restricted Delivery? (Extra Fee)

☐ Yes

7013 0600 0001 7594 4816



UNITED STATES POSTAL SERVICE

PHOENIX  
AZ 85001  
03 MAR 14  
PM 11

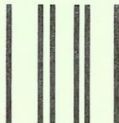

First-Class Mail  
Postage & Fees Paid  
USPS  
Permit No. G-10

• Sender: Please print your name, address, and ZIP+4 in this box •

U.S. DEPARTMENT OF THE INTERIOR  
BUREAU OF LAND MANAGEMENT  
ARIZONA STATE OFFICE  
ONE NORTH CENTRAL AVENUE, SUITE 800  
PHOENIX, AZ 85004-4427

4442700

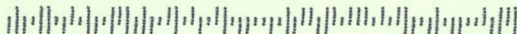

For land administered by the Bureau of Land Management (BLM), if you fail to reclaim the land to the satisfaction of the authorized officer as required in 43 CFR Subpart 3809, BLM will issue an order of noncompliance under 43 CFR 3809.601(a). If you fail to comply with the non-compliance order, BLM may take further action under 43 CFR 3809.604. Failure to conduct reclamation is a prohibited act that may subject you to criminal penalties. See 43 CFR 3809.605(h) and 43 CFR 3809.700.

### Appeal Procedures

This decision may be appealed to the Interior Board of Land Appeals, Office of the Secretary, in accordance with the regulations contained in 43 CFR, Part 4, and the enclosed Form 1842-1. If an appeal is taken, your notice of appeal must be filed in this office (at the above address) within 30 days from receipt of this decision. The appellant has the burden of showing that the decision appealed from is in error.

If you wish to file a petition pursuant to regulation 43 CFR 4.21 (58 FR 4939, January 19, 1993) for a stay of the effectiveness of this decision during the time that your appeal is being reviewed by the Board, the petition for a stay must accompany your notice of appeal. A petition for a stay is required to show sufficient justification based on the standards listed below. Copies of the notice of appeal and petition for a stay **must** also be submitted to each party named in this decision and to the Interior Board of Land Appeals and to the appropriate Office of the Solicitor (see 43 CFR 4.413) at the same time the original documents are filed with this office. If you request a stay, you have the burden of proof to demonstrate that a stay should be granted.

### Standards for Obtaining a Stay

Except as otherwise provided by law or other pertinent regulation, a petition for a stay of a decision pending appeal shall show sufficient justification based on the following standards:

- (1) The relative harm to the parties if the stay is granted or denied,
- (2) The likelihood of the appellant's success on the merits,
- (3) The likelihood of immediate and irreparable harm if the stay is not granted, and
- (4) Whether the public interest favors granting the stay.

Please include your AMC serial number(s) on all correspondence. If additional information is required, please call Pauline Brown at 602-417-9360.



Rebecca Heick  
Group Administrator  
Lands and Minerals

Enclosure:  
Appeal Form 1842-1

March 6, 2013

In Reply Refer To:  
3800 (9310) TS  
AMC414661

CERTIFIED MAIL - RETURN RECEIPT REQUESTED No.

DECISION

DOUG EYBEN – RATTLING CACTUS	:	AMC414662 – AMC414666
RR 2 STN MAIN	:	RC 2 - 6
VERMILION, AB T9X 1Y7 CA	:	

Decision Vacated

The letter sent January 15, 2013 declaring AMC414662 - AMC414666 (RC 2 – 6), was sent in error. The claims are hereby vacated. The claims have been corrected and our records have been updated to show the claims are current.

Please include your AMC serial number(s) on all correspondence. If you have questions please contact Tony Smith at 602-417-9355.

Rebecca Heick  
Group Administrator  
Lands and Minerals

3/13/2013 TS  
ENTERED INTO COMPUTER





# United States Department of the Interior

## BUREAU OF LAND MANAGEMENT

Arizona State Office

One North Central Avenue, Suite 800

Phoenix, Arizona 85004-4427

www.blm.gov/az/



**JAN 15 2013**

In Reply Refer To:  
3800 (9310) TS  
AMC414661

CERTIFIED MAIL - RETURN RECEIPT REQUESTED No. 7012 2210 0000 8675 2124

### DECISION

DOUG EYBEN - RATTLING CACTUS

RR2

VERMILION, ALBERT T9X1Y7

:  
:

This Decision Affects Those Claims  
Shown in the Block Below.

---

AMC414668 - AMC414680

RC 8 - 20

---

### Mining Claim(s) Declared Null and Void Ab Initio

Pursuant to Title 43 Code of Federal Regulations (CFR) 3832.1, this office received your notice(s) of location for recording mining claims. In accordance with 43 CFR 3833.91, the claim(s) listed above is/are hereby declared null and void ab initio for the reason indicated below. A copy of the Master Title Plat is enclosed for your convenience, if applicable.

The claim is located on land that is not open to location. The surface was reconveyed to the U.S. but the subsurface was retained by the grantor.

This decision does not relieve you of the liability for reclamation of all areas disturbed by your activities on land encompassed by your mining claim(s) and/or site(s). After you complete the reclamation, you must notify the authorized officer of the appropriate surface managing agency so that the authorized officer may conduct a final site inspection and determine whether you may be released from liability. If you fail to reclaim the land to the satisfaction of the authorized officer, the surface management agency may cite you for noncompliance under its surface management regulations.

For land administered by the BLM, if you fail to reclaim the land to the satisfaction of the authorized officer as required in 43 CFR Subpart 3809, the BLM will issue an order of

3/5/2013  
**ENTERED INTO COMPUTER**

noncompliance under 43 CFR 3809.601(a). If you fail to comply with the noncompliance order, the BLM may take further action under 43 CFR 3809.604. Failure to conduct reclamation is a prohibited act that may subject you to criminal penalties. See 43 CFR 3809.605(h) and 43 CFR 3809.700. If your occupancy has been terminated and you fail to remove structures, material, and equipment, and any personal property in accordance with the regulations in 43 CFR 3715.5-1, the BLM may dispose of the property. In accordance with 43 CFR 3715.5-2, you will remain liable for the costs the BLM incurs in removing and disposing of the property.

This decision may be appealed to the Interior Board of Land Appeals, Office of the Secretary, in accordance with the regulations contained in 43 CFR, Part 4 and the enclosed Form 1842-1. If an appeal is taken, your notice of appeal must be filed in this office (at the above address) within 30 days from receipt of this decision. The appellant has the burden of showing that the decision appealed from is in error.

If you wish to file a petition pursuant to regulation 43 CFR 4.21 (58 FR 4939, January 19, 1993), for a stay of the effectiveness of this decision during the time that your appeal is being reviewed by the Board, the petition for a stay must accompany your notice of appeal. A petition for a stay is required to show sufficient justification based on the standards listed below. Copies of the notice of appeal and petition for a stay must also be submitted to each party named in this decision and to the Interior Board of Land Appeals and to the appropriate Office of the Solicitor (see 43 CFR 4.413) at the same time the original documents are filed with this office. If you request a stay, you have the burden of proof to demonstrate that a stay should be granted.

#### Standards for Obtaining a Stay

Except as otherwise provided by law or other pertinent regulation, a petition for a stay of a decision pending appeal shall show sufficient justification based on the following standards:

- (1) The relative harm to the parties if the stay is granted or denied,
- (2) The likelihood of the appellant's success on the merits,
- (3) The likelihood of immediate and irreparable harm if the stay is not granted, and
- (4) Whether the public interest favors granting the stay.

If additional information is required, please contact Tony Smith at 602-417-9355. Please include your AMC serial number(s) on all correspondence.



Rebecca Heick  
Group Administrator  
Lands and Minerals

Enclosures



# United States Department of the Interior

BUREAU OF LAND MANAGEMENT  
Arizona State Office  
One North Central Avenue, Suite 800  
Phoenix, Arizona 85004-4427  
[www.blm.gov/az/](http://www.blm.gov/az/)



**JAN 15 2013**

In Reply Refer To:  
3800 (9310) TS  
AMC414661

CERTIFIED MAIL - RETURN RECEIPT REQUESTED No. 7012 2210 0000 8675 2124

## DECISION

DOUG EYBEN - RATTILING CACTUS

RR2

VERMILION, ALBERT T9X1Y7

:  
:

This Decision Affects Those Claims  
Shown in the Block Below.

---

AMC414668 - AMC414670

RC 8 - 20

---

### Mining Claim(s) Declared Null and Void Ab Initio

Pursuant to Title 43 Code of Federal Regulations (CFR) 3832.1, this office received your notice(s) of location for recording mining claims. In accordance with 43 CFR 3833.91, the claim(s) listed above is/are hereby declared null and void ab initio for the reason indicated below. A copy of the Master Title Plat is enclosed for your convenience, if applicable.

The claim is located on land that is not open to location. The surface was reconveyed to the U.S. but the subsurface was retained by the grantor.

This decision does not relieve you of the liability for reclamation of all areas disturbed by your activities on land encompassed by your mining claim(s) and/or site(s). After you complete the reclamation, you must notify the authorized officer of the appropriate surface managing agency so that the authorized officer may conduct a final site inspection and determine whether you may be released from liability. If you fail to reclaim the land to the satisfaction of the authorized officer, the surface management agency may cite you for noncompliance under its surface management regulations.

For land administered by the BLM, if you fail to reclaim the land to the satisfaction of the authorized officer as required in 43 CFR Subpart 3809, the BLM will issue an order of

noncompliance under 43 CFR 3809.601(a). If you fail to comply with the noncompliance order, the BLM may take further action under 43 CFR 3809.604. Failure to conduct reclamation is a prohibited act that may subject you to criminal penalties. See 43 CFR 3809.605(h) and 43 CFR 3809.700. If your occupancy has been terminated and you fail to remove structures, material, and equipment, and any personal property in accordance with the regulations in 43 CFR 3715.5-1, the BLM may dispose of the property. In accordance with 43 CFR 3715.5-2, you will remain liable for the costs the BLM incurs in removing and disposing of the property.

This decision may be appealed to the Interior Board of Land Appeals, Office of the Secretary, in accordance with the regulations contained in 43 CFR, Part 4 and the enclosed Form 1842-1. If an appeal is taken, your notice of appeal must be filed in this office (at the above address) within 30 days from receipt of this decision. The appellant has the burden of showing that the decision appealed from is in error.

If you wish to file a petition pursuant to regulation 43 CFR 4.21 (58 FR 4939, January 19, 1993), for a stay of the effectiveness of this decision during the time that your appeal is being reviewed by the Board, the petition for a stay must accompany your notice of appeal. A petition for a stay is required to show sufficient justification based on the standards listed below. Copies of the notice of appeal and petition for a stay must also be submitted to each party named in this decision and to the Interior Board of Land Appeals and to the appropriate Office of the Solicitor (see 43 CFR 4.413) at the same time the original documents are filed with this office. If you request a stay, you have the burden of proof to demonstrate that a stay should be granted.

#### Standards for Obtaining a Stay

Except as otherwise provided by law or other pertinent regulation, a petition for a stay of a decision pending appeal shall show sufficient justification based on the following standards:

- (1) The relative harm to the parties if the stay is granted or denied,
- (2) The likelihood of the appellant's success on the merits,
- (3) The likelihood of immediate and irreparable harm if the stay is not granted, and
- (4) Whether the public interest favors granting the stay.

If additional information is required, please contact Tony Smith at 602-417-9355. Please include your AMC serial number(s) on all correspondence.



Rebecca Heick  
Group Administrator  
Lands and Minerals

Enclosures



OFFICIAL COPIES: /Case Files/ /SD Read/ /Section/ /Author

July 17, 2012

In Reply Refer To:  
3800 (9310) TS  
AMC414661

CERTIFIED MAIL - RETURN RECEIPT REQUESTED No. 7011 3500 0000 8349 3011

DECISION

RATTLING CACTUS EXPLORATION	:	This Decision Affects Those Claims
4145 N COLT RD	:	Shown in the Block Below.
APACHE JUNCTION, AZ 9643	:	

---

AMC414661, AMC414667  
RC 1, 7

---

Mining Claim(s) Declared Null and Void Ab Initio

Pursuant to Title 43 Code of Federal Regulations (CFR) 3832.1, this office received your notice(s) of location for recording mining claims. In accordance with 43 CFR 3833.91, the claim(s) listed above is/are hereby declared null and void ab initio for the reason indicated below. A copy of the Master Title Plat is enclosed for your convenience, if applicable.

The claim is located on land that is not open to location. The surface was reconveyed to the U.S. but the subsurface was retained by the grantor.

This decision does not relieve you of the liability for reclamation of all areas disturbed by your activities on land encompassed by your mining claim(s) and/or site(s). After you complete the reclamation, you must notify the authorized officer of the appropriate surface managing agency so that the authorized officer may conduct a final site inspection and determine whether you may be released from liability. If you fail to reclaim the land to the satisfaction of the authorized officer, the surface management agency may cite you for noncompliance under its surface management regulations.

8/29/2012 TS  
ENTERED INTO COMPUTER

# SENDER: COMPLETE THIS SECTION

- Complete items 1, 2, and 3. Also complete item 4 if Restricted Delivery is desired.
- Print your name and address on the reverse so that we can return the card to you.
- Attach this card to the back of the mailpiece, or on the front if space permits.

1. Article Addressed to:

RATTLING CACTUS EXP  
4145 N COLT RD  
APACHE JCTN, AZ 85119-9643  
9310 TS AMC414661

2. Article Number

(Transfer from service label)

7011 3500 0000 8349 3011

# COMPLETE THIS SECTION ON DELIVERY

A. Signature

X

*Suzanne Lindbo*

☒ Agent

☒ Addressee

B. Received by (Printed Name)

*Suzanne Lindbo*

C. Date of Delivery

D. Is delivery address different from item 1? ☒ Yes

If YES, enter delivery address below: ☐ No

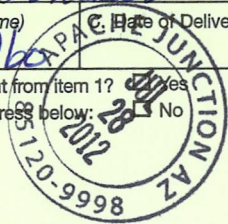

3. Service Type

☐ Certified Mail

☐ Express Mail

☐ Registered

☐ Return Receipt for Merchandise

☐ Insured Mail

☐ C.O.D.

4. Restricted Delivery? (Extra Fee)

☐ Yes

UNITED STATES POSTAL SERVICE

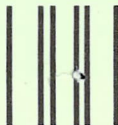

First-Class Mail  
Postage & Fees Paid  
USPS  
Permit No. G-10

- Sender: Please print your name, address, and ZIP+4 in this box •

BUREAU OF LAND MANAGEMENT  
ARIZONA STATE OFFICE  
ONE NORTH CENTRAL AVENUE  
SUITE 800  
PHOENIX, AZ 85004-2203



For land administered by the BLM, if you fail to reclaim the land to the satisfaction of the authorized officer as required in 43 CFR Subpart 3809, the BLM will issue an order of noncompliance under 43 CFR 3809.601(a). If you fail to comply with the noncompliance order, the BLM may take further action under 43 CFR 3809.604. Failure to conduct reclamation is a prohibited act that may subject you to criminal penalties. See 43 CFR 3809.605(h) and 43 CFR 3809.700. If your occupancy has been terminated and you fail to remove structures, material, and equipment, and any personal property in accordance with the regulations in 43 CFR 3715.5-1, the BLM may dispose of the property. In accordance with 43 CFR 3715.5-2, you will remain liable for the costs the BLM incurs in removing and disposing of the property.

This decision may be appealed to the Interior Board of Land Appeals, Office of the Secretary, in accordance with the regulations contained in 43 CFR, Part 4 and the enclosed Form 1842-1. If an appeal is taken, your notice of appeal must be filed in this office (at the above address) within 30 days from receipt of this decision. The appellant has the burden of showing that the decision appealed from is in error.

If you wish to file a petition pursuant to regulation 43 CFR 4.21 (58 FR 4939, January 19, 1993), for a stay of the effectiveness of this decision during the time that your appeal is being reviewed by the Board, the petition for a stay must accompany your notice of appeal. A petition for a stay is required to show sufficient justification based on the standards listed below. Copies of the notice of appeal and petition for a stay must also be submitted to each party named in this decision and to the Interior Board of Land Appeals and to the appropriate Office of the Solicitor (see 43 CFR 4.413) at the same time the original documents are filed with this office. If you request a stay, you have the burden of proof to demonstrate that a stay should be granted.

#### Standards for Obtaining a Stay

Except as otherwise provided by law or other pertinent regulation, a petition for a stay of a decision pending appeal shall show sufficient justification based on the following standards:

- (1) The relative harm to the parties if the stay is granted or denied,
- (2) The likelihood of the appellant's success on the merits,
- (3) The likelihood of immediate and irreparable harm if the stay is not granted, and
- (4) Whether the public interest favors granting the stay.



If additional information is required, please contact Tony Smith at 602-417-9355. Please include your AMC serial number(s) on all correspondence.

**/s/ Rebecca Heick**

Rebecca Heick  
Group Administrator  
Lands and Minerals

Enclosures

TSmith:lm:071712

Doug Eyben

RR2

Vermilion, Alberta

T9X1Y7

**NOTICE!!**

**These documents have been scanned!**

**Do not place un-scanned documents beneath this notice!**

**Do not remove this notice from this file!**

GPO Jacket No. 560-102  
Print Order 61540  
Rise Business Services, LLC  
Job=AZ15 5/14/2019



Box Number= AZ15049



Claim Begin-End: AMC414661-AMC414682

3 Transfers



AZ15049-17

AMC414434-AMC414683

Att Tony or Rod Ebert  
Need Amendment  
Everything is correct on  
RC 21 + RC 22

RECEIVED  
BLM AZ STATE OFFICE  
2013 JAN 23 P 2:15  
PHOENIX, ARIZONA

3-17-2012  
AMC 414681

except the range is in error  
Should read Section 7 T16 N R 14 W

RC 22

3-17-2012

AMC 414682

Should read

Section 7 T16 N R14 W

(not R 15 W)

Doug Eyben.

Rattling Cactus Exploration

*Doug Eyben*

NO. OF CLAIMS 1  
AMOUNT \$20.00  
RECEIPT NO. 2786154  
INIT. *AE*  
\*\*BLM-ASO\*\*

\$ 20 U.S.A. cash included

AMC 414682



Att Tony or Rod Ebert  
Need Amendment  
Everything is correct on  
RC 21 + RC 22

RECEIVED  
BLM AZ OFFICE  
2013 JAN 23 P 2:15  
PHOENIX, ARIZONA

3-17-2012  
AMC 414681

except the range is in error  
Should read Section 7 T16 N R 14 W

Rc 22

3-17-2012  
AMC 414682

Should read  
Section 7 T16 N R14 W

(not R 15 W)

AMC 414681

Doug Eyben.

Rattling Cactus Exploration

Doug Eyben.

NO. OF CLAIMS 1  
AMOUNT \$20.00  
RECEIPT NO. 2788154  
INIT. AE  
\*\* BLM-ASO \*\*

# 20 U.S.A. cash included

**NOTICE!!**

**These documents have been scanned!**

**Do not place un-scanned documents beneath this notice!**

**Do not remove this notice from this file!**

GPO Jacket No. 560-102  
Print Order 61540  
Rise Business Services, LLC  
Job=AZ15 5/14/2019



Box Number= AZ15049



Claim Begin-End: AMC414661-AMC414682

4 Miscellaneous



AZ15049-17

AMC414434-AMC414683

**NO  
DOCUMENTS  
FOUND**

NO DOCUMENTS FOUND  
NO DOCUMENTS FOUND



**NOTICE!!**

**These documents have been scanned!**

**Do not place un-scanned documents beneath this notice!**

**Do not remove this notice from this file!**

GPO Jacket No. 560-102  
Print Order 61540  
Rise Business Services, LLC  
Job=AZ15 5/14/2019



Box Number= AZ15049



Claim Begin-End: AMC414661-AMC414682

5 Annual Filings



AZ15049-17

AMC414434-AMC414683



UNITED STATES  
DEPARTMENT OF THE INTERIOR  
BUREAU OF LAND MANAGEMENT  
**MAINTENANCE FEE PAYMENT FORM  
FOR PLACER MINING CLAIMS**

414661  
415945  
427498

Remitter Name: Rattling Cactus Exploration

Mailing Address: 18470 E Verde Ct

City, State, Zip: Gold Canyon, AZ.

☒ Check here if this is a change of address.  
85118  
UPDATED  
8/9/18 RAM

**FOR COUNTY RECORDER'S USE**

No. of claims 25  
Total due BLM \$ 3875.00

1. The maintenance fee may be paid by cash, check, money order, Bureau of Land Management (BLM) Declining Deposit Account, or credit card (VISA, American Express, Discover, or MasterCard). Payments must be remitted to the BLM State Office where your claim or site is recorded and received on or before September 1. If the payment is mailed, the envelope must be postmarked by a bona fide delivery service on or before September 1 and received at the proper BLM State Office within 15 calendar days after the due date. Payments may also be made by telephone using a credit card. A complete listing of BLM State Offices with their addresses and phone numbers can be found at <http://www.blm.gov>.

2. The maintenance fee for the following claim(s) applies to the assessment year 2018.

CLAIM NAME	BLM SERIAL NO.	ACRES IN CLAIM	PAYMENT DUE TO THE BLM (See Instructions on Page 2)
RC3	414663	20	155
RC6	414666	20	155
RC21	414681	20	155
RC22	414682	20	155
RC23	415945	20	155
RC25	415947	20	155
RC26	415948	20	155
RC1301	427498	20	155
RC1302	427499	20	155
RC1303	427500	20	155

Use a separate sheet for additional claim names, serial numbers, and claimant names and addresses.

(Continued on page 2)

Page 1 of 2



# Rattling Cactus Exploration

## SUPPLEMENTAL ATTACHMENT

May be used with the following forms for listing additional mining claims:

Check One.

- ☐ Affidavit of Performance of Annual Work
- ☒ Maintenance Fee Payment
- ☐ Notice of Intent to Hold Mining Claims
- ☐ Notice of Non-Liability for Labor and Materials Furnished
- ☐ Quit claim Deed

RECEIVED BLM AZ STATE OFFICE 2018 AUG -6 P 2 34 PHOENIX, ARIZONA	BLM Date Stamp
---	----------------------

LINE NO.	AMC NUMBER	CLAIM/SITE NAME	COUNTY RECORDER DATA (If available)	TWP	RNG	SEC
11	427501	RC 1304				
12	427502	RC 1306				
13	427503	RC 1308				
14	427504	RC 1310				
15	427505	RC 1311				
16	427506	RC 1312				
17	427507	RC 1313				
18	427508	RC 1314				
19	427509	RC 1320				
20	427510	RC 1321				
21	427511	RC 1322				
22	427512	RC 1323				
23	427513	RC 1401				
24	427514	RC 1402				
25	427515	RC 1403				

These are 20 acres claims x \$155.00

Form MCF114  
Revised July 2014



Douglas Lyben  
R.R. 2 Stn. Main  
Vermilion, AB.  
T9X1Y7

Bureau of Land Management  
Arizona State Office  
One North Central Ave.  
Suite 800  
Phoenix az.  
85004

RECEIVED  
BLM AZ STATE OFFICE

2018 AUG -6 P 2:33

PHOENIX, ARIZONA



PULL HERE  
TIREZ ICI



\* NON - DELIVERY INSTRUCTIONS | DIRECTIVES RELATIVES À NON - LIVRAISON  
Sender check one. Expéditeur cochez un.

A Return at SENDER'S EXPENSE  
Remettre AUX FRAIS DE L'EXPÉDITEUR ☐ OR ☐ B ABANDON  
ABANDON ☐

Signature: CN22 Customs Declaration / Déclaration en douane CN22 Date

Recipient's Name Nom du destinataire	EG 040 960 920 CA		
Signature of Recipient Signature du destinataire	Time Heure	Delivery Date Date de livraison	



RECEIVED  
BLM AZ STATE OFFICE  
2018 AUG -6 P 2:33  
PHOENIX, ARIZONA



UNITED STATES  
ÉTATS-UNIS



1



Documents Only  
Documents seulement

From | De :

Douglas Eyben 2018 0801  
RR.2 Stn. Main  
Vermilion AB. 1  
T9X 1Y7  
Country | Pays  
CANADA

To | À :

Bureau of Land Management  
ARIZONA State Office  
Suite 800, ONE NORTH  
Central AVE.  
Phoenix, AZ, USA.



95004

Country | Pays

UNITED STATES / ÉTATS UNIS

Sender warrants that this item does not contain cross-matable matter

L'expéditeur garantit que cet envoi ne contient pas d'objets interdits

441

BC  
8/4

#### Envelope

Letter 318 x 241 mm  
Maximum weight - 500 g  
Maximum thickness - 15 mm

#### How to use Xpresspost™-USA Prepaid Envelopes

- 1) Fill in the receiver's address and your address where specified and retain your copy
- 2) Deposit in a street letter box, post office or designated Canada Post facility

Review Terms and Conditions on Customer Receipt.

#### Envelope

Format lettre 318 x 241 mm  
Poids maximal - 500 g  
Épaisseur maximale - 15 mm

#### Comment utiliser les enveloppes prépayées Xpresspost™ É-U.

- 1) Indiquez l'adresse du destinataire et votre adresse à l'endroit spécifié et conservez votre copie
- 2) Déposez dans une boîte aux lettres publique, à un bureau de poste ou à une installation désignée de Postes Canada

Reportez-vous aux conditions sur le reçu du client.



TRACKING NUMBER EG 040 960 920 CA

N° DE REPÉRAGE



MIX/MIXTE  
Paper from responsible sources  
Papier issu de sources responsables  
FSC® C004212

TM - Trademark of Canada Post Corporation  
MC - Marque de Commerce de la Société canadienne des postes



102222

1112  
10 9 8 7 6 5 4  
18 3  
(18-01)





**Xpresspost** TM/MC

UNITED STATES  
ÉTATS-UNIS



**Prepaid • Prépayé**

On-time delivery guarantee\*

Garantie de livraison à temps\*

579017  
2018-08-01  
Vermilion AB T9X 1A0

**United States Department of the Interior**  
**Bureau of Land Management**  
 DIV OF LANDS, MINRLS & ENERGY  
 ONE N CENTRAL AVE  
 PHOENIX, AZ 85004 -4427  
 Phone: 602-417-9200

Receipt

No:

4229465

**Transaction #:** 4344735**Date of Transaction:** 08/07/2018**CUSTOMER:**

RATTLING CACTUS EXPLORATION  
 18470 E VERDE CT  
 GOLD CANYON, AZ 85118-7517 US

LINE #	QTY	DESCRIPTION	REMARKS	UNIT PRICE	TOTAL
1	1.00	LOCATABLE MINERALS / MINING CLAIMS-NOT NEW-UNADJUD, ONE AUTH NO. ONLY / MINING CLAIM MONEY RECEIVED CASES: AMC414663/\$3875.00	2019 MAINT/25	- n/a -	3875.00
<b>TOTAL:</b>					<b>\$3,875.00</b>

**PAYMENT INFORMATION**

NOTE: Items will appear on credit card statement as "Bureau of Land Mgmt CO".

1	AMOUNT:	3875.00	POSTMARKED:	N/A
	TYPE:	CREDIT CARD	RECEIVED:	08/07/2018
	NAME:	RATTLING CACTUS EXPLORATION 18470 E VERDE CT GOLD CANYON AZ 85118-7517 US		
	CARD NO:	XXXXXXXXXXXX6336	AUTH CODE:	084054
	NAME ON CARD:	COLLEEN EYBEN		
	SIGNATURE:			

**REMARKS****PAID FOR BY COLLEEN EYBEN FOR RATTLING CACTUS EXPLORATION**

This receipt was generated by the automated BLM Collections and Billing System and is a paper representation of a portion of the official electronic record contained therein.



**United States Department of the Interior**  
**Bureau of Land Management**  
 DIV OF LANDS, MINRLS & ENERGY  
 ONE N CENTRAL AVE  
 PHOENIX, AZ 85004 -4427  
 Phone: 602-417-9200

Receipt

No:

4229465

**Transaction #:** 4344735**Date of Transaction:** 08/07/2018**CUSTOMER:**

RATTLING CACTUS EXPLORATION  
 18470 E VERDE CT  
 GOLD CANYON, AZ 85118-7517 US

LINE #	QTY	DESCRIPTION	REMARKS	UNIT PRICE	TOTAL
1	1.00	LOCATABLE MINERALS / MINING CLAIMS-NOT NEW-UNADJUD, ONE AUTH NO. ONLY / MINING CLAIM MONEY RECEIVED CASES: AMC414663/\$3875.00	2019 MAINT/25	- n/a -	3875.00
<b>TOTAL:</b>					<b>\$3,875.00</b>

**PAYMENT INFORMATION**

NOTE: Items will appear on credit card statement as "Bureau of Land Mgmt CO".

1	AMOUNT:	3875.00	POSTMARKED:	N/A
	TYPE:	CREDIT CARD	RECEIVED:	08/07/2018
	NAME:	RATTLING CACTUS EXPLORATION 18470 E VERDE CT GOLD CANYON AZ 85118-7517 US		
	CARD NO:	XXXXXXXXXXXX6336	AUTH CODE:	084054
	NAME ON CARD:	COLLEEN EYBEN		
	SIGNATURE:			

**REMARKS****PAID FOR BY COLLEEN EYBEN FOR RATTLING CACTUS EXPLORATION**

This receipt was generated by the automated BLM Collections and Billing System and is a paper representation of a portion of the official electronic record contained therein.

UNITED STATES  
DEPARTMENT OF THE INTERIOR  
BUREAU OF LAND MANAGEMENT  
**MAINTENANCE FEE PAYMENT FORM  
FOR PLACER MINING CLAIMS**

Remitter Name: Rattling Cactus Exploration

Mailing Address: 18470 E Verde Ct

City, State, Zip: Gold Canyon, AZ.  
85118

☒ Check here if this is a change of address.

**FOR COUNTY RECORDER'S USE**

No. of claims 25  
Total due BLM \$ 3875.00

1. The maintenance fee may be paid by cash, check, money order, Bureau of Land Management (BLM) Declining Deposit Account, or credit card (VISA, American Express, Discover, or MasterCard). Payments must be remitted to the BLM State Office where your claim or site is recorded and received on or before September 1. If the payment is mailed, the envelope must be postmarked by a bona fide delivery service on or before September 1 and received at the proper BLM State Office within 15 calendar days after the due date. Payments may also be made by telephone using a credit card. A complete listing of BLM State Offices with their addresses and phone numbers can be found at <http://www.blm.gov>.

2. The maintenance fee for the following claim(s) applies to the assessment year 2018.

CLAIM NAME	BLM SERIAL NO.	ACRES IN CLAIM	PAYMENT DUE TO THE BLM (See Instructions on Page 2)
RC3	414663	20	155
RC6	414666	20	155
RC21	414681	20	155
RC22	414682	20	155
RC23	415945	20	155
RC25	415947	20	155
RC26	415948	20	155
RC1301	427498	20	155
RC1302	427499	20	155
RC1303	427500	20	155

Use a separate sheet for additional claim names, serial numbers, and claimant names and addresses.

(Continued on page 2)

Page 1 of 2



# Rattling Cactus Exploration

## SUPPLEMENTAL ATTACHMENT

May be used with the following forms for listing additional mining claims:

Check One.

- ☐ Affidavit of Performance of Annual Work
- ☒ Maintenance Fee Payment
- ☐ Notice of Intent to Hold Mining Claims
- ☐ Notice of Non-Liability for Labor and Materials Furnished
- ☐ Quit claim Deed

BLM Date Stamp	RECEIVED BLM AZ STATE OFFICE 2018 AUG - 6 P 2:34 PHOENIX, ARIZONA
----------------------	--

LINE NO.	AMC NUMBER	CLAIM/SITE NAME	COUNTY RECORDER DATA (If available)	TWP	RNG	SEC
11	427501	RC 1304				
12	427502	RC 1306				
13	427503	RC 1308				
14	427504	RC 1310				
15	427505	RC 1311				
16	427506	RC 1312				
17	427507	RC 1313				
18	427508	RC 1314				
19	427509	RC 1320				
20	427510	RC 1321				
21	427511	RC 1322				
22	427512	RC 1323				
23	427513	RC 1401				
24	427514	RC 1402				
25	427515	RC 1403				

These are 20 acres claims x \$155.00

Form MCF114  
Revised July 2014

P.R.  
**UNITED STATES  
DEPARTMENT OF THE INTERIOR**

Bureau of Land Management  
Arizona State Office  
1 North Central Avenue, Suite 800  
Phoenix, Arizona 85004-4427

Official Business  
Penalty for Private Use, \$300

PHOENIX  
AZ 850  
05 AUG 15  
**AN EQUAL OPPORTUNITY EMPLOYER**

neopost  
08/07/2018  
**US POSTAGE**

FIRST-CLASS MAIL

**\$00.47<sup>0</sup>**

US OFFICIAL MAIL  
\$300 Penalty  
for Private Use

ZIP 85004

041L11101433



2018 OCT 23 P 2:12

PHOENIX, ARIZONA

RECEIVED  
BLM STATE OFFICE

NIXIE

850

DE 1

08/07/2018

RETURN TO SENDER  
NOT DELIVERABLE AS ADDRESSED  
UNABLE TO FORWARD

BC: 85004442700

\*1914-00765-08-38

85119-751775  
85004-4427

**UNITED STATES  
DEPARTMENT OF THE INTERIOR**

Bureau of Land Management  
Arizona State Office  
1 North Central Avenue, Suite 800  
Phoenix, Arizona 85004-4427

Official Business  
Penalty for Private Use, \$300

**AN EQUAL OPPORTUNITY EMPLOYER**

PHOENIX

AZ 052

25 OCT '18

PHOENIX

neopost

10/24/2018

**US POSTAGE**

FIRST-CLASS MAIL

**\$00.47<sup>0</sup>**

US OFFICIAL MAIL  
\$300 Penalty  
For Private Use

Z18-85004

041111101433



PHOENIX, ARIZONA

2018 NOV - 6 A 9 05

PHOENIX, ARIZONA

NIXIE

850 FE 1

0011/01/18

RETURN TO SENDER  
NOT DELIVERABLE AS ADDRESSED  
UNABLE TO FORWARD

BC: 85004442700

\*2314-02607-25-37



UPWD

85110111101433

Run Date: 08/09/17

Run Time: 02:20 PM

**DEPARTMENT OF THE INTERIOR  
BUREAU OF LAND MANAGEMENT  
MINING CLAIMS**

**MC Maintenance Fees Paid Through the BLM Pay Portal**

**CBS Receipt: 3922920**

Printed For Lead File # AMC414661

Agency Tracking ID: 1501895032

Assessment Year: 2018

Number of BLM Serial Nr: 25

Paid On: 08/04/2017

Total Amount Paid: \$3,875.00

Claim Name	BLM Serial No	Lead File No	Amount Paid
RC 3	AMC414663	AMC414661	\$155.00
RC 6	AMC414666	AMC414661	\$155.00
RC 21	AMC414681	AMC414661	\$155.00
RC 22	AMC414682	AMC414661	\$155.00
RC 23	AMC415945	AMC415945	\$155.00
RC 25	AMC415947	AMC415945	\$155.00
RC 26	AMC415948	AMC415945	\$155.00
RC 1301	AMC427498	AMC427498	\$155.00
RC 1302	AMC427499	AMC427498	\$155.00
RC 1303	AMC427500	AMC427498	\$155.00
RC 1304	AMC427501	AMC427498	\$155.00
RC 1306	AMC427502	AMC427498	\$155.00
RC 1308	AMC427503	AMC427498	\$155.00
RC 1310	AMC427504	AMC427498	\$155.00
RC 1311	AMC427505	AMC427498	\$155.00
RC 1312	AMC427506	AMC427498	\$155.00
RC 1313	AMC427507	AMC427498	\$155.00
RC 1314	AMC427508	AMC427498	\$155.00
RC 1320	AMC427509	AMC427498	\$155.00
RC 1321	AMC427510	AMC427498	\$155.00
RC 1322	AMC427511	AMC427498	\$155.00
RC 1323	AMC427512	AMC427498	\$155.00
RC 1401	AMC427513	AMC427498	\$155.00
RC 1402	AMC427514	AMC427498	\$155.00
RC 1403	AMC427515	AMC427498	\$155.00

**NO WARRANTY IS MADE BY BLM FOR USE OF THE DATA FOR PURPOSES NOT INTENDED BY BLM**



**United States Department of the Interior**  
**Bureau of Land Management**  
 BUSINESS & SUPPORT SVCS DIV  
 ONE N CENTRAL AVE SUITE 800  
 PHOENIX, AZ 85004 -4427  
 Phone: 602-417-9200

Receipt

No: 3922920

<b>Transaction #:</b> 4032429	
<b>Date of Transaction:</b> 08/04/2017	
<b>CUSTOMER:</b>	
	COLLEEN EYBEN R.R.2 VERMILION, AB T9X 1Y7 CA

LINE #	QTY	DESCRIPTION	REMARKS	UNIT PRICE	TOTAL
1	1.00	LOCATABLE MINERALS / MINING CLAIMS- NOT NEW-UNADJUD, ONE AUTH NO. ONLY / MINING CLAIM MONEY RECEIVED <b>CASES:</b> AMC427511/\$3875.00		- n/a -	3875.00
<b>TOTAL:</b>					<b>\$3,875.00</b>

PAYMENT INFORMATION			
NOTE: Items will appear on credit card statement as "BLM O Mining Claim".			
1	AMOUNT:	3875.00	POSTMARKED: N/A
	TYPE:	CREDIT CARD	RECEIVED: 08/04/2017
	NAME:	COLLEEN EYBEN R.R.2 VERMILION AB T9X 1Y7 CA	
	CARD NO:	XXXXXXXXXXXX6336	AUTH CODE: 092184
	NAME ON CARD:	COLLEEN EYBEN	
	EXPIRES:	03/2021	
	SIGNATURE:		

REMARKS

This receipt was generated by the automated BLM Collections and Billing System and is a paper representation of a portion of the official electronic record contained therein.

2016 AUG 22 P 2:39

UNITED STATES  
DEPARTMENT OF THE INTERIOR  
BUREAU OF LAND MANAGEMENT PHOENIX, ARIZONA  
MAINTENANCE FEE PAYMENT FORM FOR  
LODE CLAIMS, MILL SITES, AND TUNNEL SITES

Remitter Name: Rattling Cactus Exploration

Mailing Address: 4145 N Coit Rd.

City, State, Zip: Apache Junction AZ.  
85119

☐ Check here if this is a change of address.

1-780-853-2253

Doug Eyben  
P.R. 2  
Vermilion, AB.  
T9X1Y7

FOR COUNTY RECORDER'S USE

No. of claims/sites \_\_\_\_\_  
x \$155 per claim/site \_\_\_\_\_  
Total due BLM \$ \_\_\_\_\_

- The maintenance fee may be paid by cash, check, money order, Bureau of Land Management (BLM) Declining Deposit Account, or credit card (VISA, American Express, Discover, or MasterCard). Payments must be remitted to the BLM State Office where your claim or site is recorded and received on or before September 1. If the payment is mailed, the envelope must be postmarked by a bona fide delivery service on or before September 1 and received at the proper BLM State Office within 15 calendar days after the due date. Payments may also be made by telephone using a credit card. A complete listing of BLM State Offices with their addresses and phone numbers can be found at <http://www.blm.gov>.
- The maintenance fee for the following claim(s)/site(s) applies to the assessment year 2016.

CLAIM/SITE NAME	BLM SERIAL NO.
<u>RC1304</u>	<u>Amc 427501</u>
<u>RC1306</u>	<u>Amc 427502</u>
<u>RC1308</u>	<u>Amc 427503</u>
<u>RC1310</u>	<u>Amc 427504</u>
<u>RC1311</u>	<u>Amc 427505</u>
<u>RC1312</u>	<u>Amc 427506</u>
<u>RC1313</u>	<u>Amc 427507</u>
<u>RC1314</u>	<u>Amc 427508</u>
<u>RC1320</u>	<u>Amc 427509</u>
<u>RC1321</u>	<u>Amc 427510</u>

Use a separate sheet for additional claim/site names, serial numbers, and claimant names and addresses.

(Continued on page 2)

Page 1 of 3

RECEIPT # 3637917

2016 AUG 22 P 2:39

UNITED STATES  
DEPARTMENT OF THE INTERIOR  
BUREAU OF LAND MANAGEMENT PHOENIX, ARIZONA  
**MAINTENANCE FEE PAYMENT FORM FOR  
LODE CLAIMS, MILL SITES, AND TUNNEL SITES**

Remitter Name: Rattling Cactus Exploration

Mailing Address: 4145 N. Colt Rd

City, State, Zip: Apache Junction AZ  
85119

☐ Check here if this is a change of address.

Phone # 1-780-853-2253

Doug Eyben

FOR COUNTY RECORDER'S USE

No. of claims/sites \_\_\_\_\_  
x \$155 per claim/site  
Total due BLM \$ \_\_\_\_\_

1. The maintenance fee may be paid by cash, check, money order, Bureau of Land Management (BLM) Declining Deposit Account, or credit card (VISA, American Express, Discover, or MasterCard). Payments must be remitted to the BLM State Office where your claim or site is recorded and received on or before September 1. If the payment is mailed, the envelope must be postmarked by a bona fide delivery service on or before September 1 and received at the proper BLM State Office within 15 calendar days after the due date. Payments may also be made by telephone using a credit card. A complete listing of BLM State Offices with their addresses and phone numbers can be found at <http://www.blm.gov>.
2. The maintenance fee for the following claim(s)/site(s) applies to the assessment year 2016

CLAIM/SITE NAME	BLM SERIAL NO.
RC3	AMC 414663
RC6	AMC 414666
RC21	AMC 414681
RC22	AMC 414682
RC23	AMC 415945
RC25	AMC 415947
RC26	AMC 415948
RC1301	AMC 427498
RC1302	AMC 427499
RC1303	AMC 427500

Use a separate sheet for additional claim/site names, serial numbers, and claimant names and addresses.

(Continued on page 2)

Page 2 of 3

RECEIPT # 8637917

UNITED STATES  
DEPARTMENT OF THE INTERIOR  
BUREAU OF LAND MANAGEMENT  
MAINTENANCE FEE PAYMENT FORM FOR  
LODE CLAIMS, MILL SITES, AND TUNNEL SITES

2016 AUG 22 P 2:39

PHOENIX, ARIZONA

Remitter Name: Rattling Cactus Exploration

Mailing Address: 4145 N. Colt Rd

City, State, Zip: Apache Junction, AZ, 85119

☐ Check here if this is a change of address.

1-780-853-2253.

FOR COUNTY RECORDER'S USE

Douglas Eyben  
R.R. 2  
Vermilion, AB.  
TX 79117

No. of claims/sites 25  
x \$155 per claim/site  
Total due BLM \$ 3875.00

1. The maintenance fee may be paid by cash, check, money order, Bureau of Land Management (BLM) Declining Deposit Account, or credit card (VISA, American Express, Discover, or MasterCard). Payments must be remitted to the BLM State Office where your claim or site is recorded and received on or before September 1. If the payment is mailed, the envelope must be postmarked by a bona fide delivery service on or before September 1 and received at the proper BLM State Office within 15 calendar days after the due date. Payments may also be made by telephone using a credit card. A complete listing of BLM State Offices with their addresses and phone numbers can be found at <http://www.blm.gov>.
2. The maintenance fee for the following claim(s)/site(s) applies to the assessment year 2016

CLAIM/SITE NAME	BLM SERIAL NO.
<u>RC 1322</u>	<u>AMC 427511</u>
<u>RC 1323</u>	<u>AMC 427512</u>
<u>RC 1401</u>	<u>AMC 427513</u>
<u>RC 1402</u>	<u>AMC 427514</u>
<u>RC 1403</u>	<u>AMC 427515</u>

Use a separate sheet for additional claim/site names, serial numbers, and claimant names and addresses.

(Continued on page 2)

Page 3 of 3

TIPT # 31637917



RECEIVED  
BLM AZ STATE OFFICE

2016 AUG 22 P 2:39

PHOENIX, ARIZONA

Could the receipt  
be mailed to

Douglas Eyben  
R.R. 2 Station Main  
Vermilion, AB.  
T9X1Y7

1-780-853-2253

Douglas Eyben  
R.R. 2  
Vermilion, AB. Canada.  
T9X 1X7

RECEIVED  
BLM AZ STATE OFFICE

2016 AUG 22 P 2:38

PHOENIX, ARIZONA

Bureau of Land Management  
Arizona State Office  
ONE NORTH Central Ave.  
Suite 800  
Phoenix Az.  
85004





- 2) Remove and retain the Customer Receipt for your records.  
3) Deposit in any street letter box or at any postal outlet or Canada Post facility

Sender warrants that this envelope contains documents only, and does not contain dangerous goods or anything of commercial value.  
May be opened by Customs officials.  
Review terms and conditions on Customer Receipt.

- 2) Détachez et conservez le reçu du client pour vos dossiers.  
3) Déposez l'enveloppe dans une boîte aux lettres publique, à un comptoir postal ou à une installation désignée de Postes Canada.

L'expéditeur garantit que cet envoi ne renferme que des documents papier et qu'elle ne contient pas de matières dangereuses ni d'articles ayant une valeur commerciale.  
Peut être ouvert d'office par les douanes.  
Reportez-vous aux conditions sur le reçu du client.



- Buy now, ship anytime, one flat rate
- On-time delivery guarantee - Subject to published service standards
- For complete terms and conditions consult the Canada Postal Guide at [www.canadapost.ca](http://www.canadapost.ca)

- Achetez maintenant, expédiez plus tard, à un seul tarif forfaitaire
- Garantie de livraison à temps - Sous réserve des normes de service publiées
- Pour connaître les modalités complètes, consultez le Guide des postes du Canada l'adresse [www.postescanada.ca](http://www.postescanada.ca)

Letter 318 x 241 mm | Format lettre 318 x 241 mm Maximum weight - 500 g | Poids maximal - 500 g



35% post consumer recycled content  
35% de cet emballage est fait de produits recyclés post-consommation



The carbon footprint of this envelope has been offset by ZeroFootprint.  
Les émissions de carbone de cette enveloppe ont été compensées par ZeroFootprint.

UNITED STATES  
ÉTATS-UNIS



111212  
916  
87654  
(11-02)

TM - Trademark of Canada Post Corporation



102222

From De  
To A

Documents Only  
Documents seulement

2016 08 12  
780-853-2253

Douglas Eyben  
R.R. 2 station main  
Vermilion AB T9X1Y7

Bureau of Land Management  
ARIZONA State Office ONE North Central Ave  
Suite 500 Phoenix AZ 85004

USPS SIGNATURE TRACKING™ #



EG 032 765 243 CA

NON - DELIVERY INSTRUCTIONS | DIRECTIVES RELATIVES À NON - LIVRAISON

A Return at SENDER'S EXPENSE / Remettre AUX FRAS DE L'EXPÉDITEUR  
B ABANDON / ABANDON

Recipient's Name Nom du destinataire			
Signature of Recipient Signature du destinataire			
Delivery Date Date de livraison	Time Heure		

Signature: *Colleen Ly*  
CN22 Customs Declaration / Déclaration

43-074-281 (13-08) Customs Declaration Shipping Label | Déclaration en douane étiquette d'expédition





# Xpresspost<sup>TM/MC</sup>

RECEIVED  
FLM AZ STATE OFFICE  
2016 AUG 22 PM 2:38  
PHOENIX, ARIZONA

UNITED STATES  
ÉTATS-UNIS



Prepaid · Prépayé

On-time delivery guarantee\*  
Garantie de livraison à temps\*



**United States Department of the Interior**  
**Bureau of Land Management**  
 DIV OF LANDS, MINRLS & ENERGY  
 ONE N CENTRAL AVE  
 PHOENIX, AZ 85004 -4427  
 Phone: 602-417-9200

Receipt

No: 3637917

<b>Transaction #:</b> 3741331	
<b>Date of Transaction:</b> 08/22/2016	
<b>CUSTOMER:</b>	
	DOUGLAS EYBEN RR 2 STN MAIN VERMILION, AB T9X 1Y7 CA

LINE #	QTY	DESCRIPTION	REMARKS	UNIT PRICE	TOTAL
1	1.00	LOCATABLE MINERALS / MINING CLAIMS- NOT NEW-UNADJUD, ONE AUTH NO. ONLY / MINING CLAIM MONEY RECEIVED CASES: AMC427501/\$3875.00	MAINT FEE 2017 - 25	- n/a -	3875.00
<b>TOTAL:</b>					<b>\$3,875.00</b>

*Refund  
15 SEP 14  
LB*

PAYMENT INFORMATION			
NOTE: Items will appear on credit card statement as "Bureau of Land Mgmt CO".			
1	AMOUNT:	3875.00	POSTMARKED: N/A
	TYPE:	CREDIT CARD	RECEIVED: 08/22/2016
	NAME:	EYBEN, COLLEEN RR 2 STN MAIN VERMILION AB T9X 1Y7 CA	
	CARD NO:	XXXXXXXXXXXX6336	AUTH CODE: 077654
	NAME ON CARD:	COLLEEN EYBEN	
	EXPIRES:	05/2017	
	SIGNATURE:		

REMARKS

This receipt was generated by the automated BLM Collections and Billing System and is a paper representation of a portion of the official electronic record contained therein.

**United States Department of the Interior**  
**Bureau of Land Management**  
BUSINESS & SUPPORT SVCS DIV  
ONE N CENTRAL AVE SUITE 800  
PHOENIX, AZ 85004 -4427  
Phone: (602) 417-9200

Receipt

No: 3637801

Transaction #: 3741687

Date of Transaction: 08/22/2016

## CUSTOMER:

COLLEEN EYBEN  
R.R.2 STATION MAIN  
VERMILION, AB T9X 1Y7 CA

LINE #	QTY	DESCRIPTION	REMARKS	UNIT PRICE	TOTAL
1	1.00	LOCATABLE MINERALS / MINING CLAIMS- NOT NEW-UNADJUD, ONE AUTH NO. ONLY / MINING CLAIM MONEY RECEIVED CASES: AMC427511/\$3875.00		- n/a -	3875.00
TOTAL:					\$3,875.00

## PAYMENT INFORMATION

NOTE: Items will appear on credit card statement as "BLM O Mining Claim".

1	AMOUNT:	3875.00	POSTMARKED:	N/A
	TYPE:	CREDIT CARD	RECEIVED:	08/22/2016
	NAME:	COLLEEN EYBEN R.R.2 STATION MAIN VERMILION AB T9X 1Y7 CA		
	CARD NO:	XXXXXXXXXXXX6336	AUTH CODE:	090850
	NAME ON CARD:	COLLEEN EYBEN		
	EXPIRES:	05/2017		
	SIGNATURE:			

## REMARKS

This receipt was generated by the automated BLM Collections and Billing System and is a paper representation of a portion of the official electronic record contained therein.



Run Date: 09/08/16

Run Time: 12:27 PM

**DEPARTMENT OF THE INTERIOR  
BUREAU OF LAND MANAGEMENT  
MINING CLAIMS**

**MC Maintenance Fees Paid Through the BLM Pay Portal**

**CBS Receipt: 3637801**

Printed For Lead File # **AMC414661**

Agency Tracking ID: 1471883882

Assessment Year: 2017

Number of BLM Serial Nr: 25

Paid On: 08/22/2016

Total Amount Paid: \$3,875.00

Claim Name	BLM Serial No	Lead File No	Amount Paid
RC 3	AMC414663	AMC414661	\$155.00
RC 6	AMC414666	AMC414661	\$155.00
RC 21	AMC414681	AMC414661	\$155.00
RC 22	AMC414682	AMC414661	\$155.00
RC 23	AMC415945	AMC415945	\$155.00
RC 25	AMC415947	AMC415945	\$155.00
RC 26	AMC415948	AMC415945	\$155.00
RC 1301	AMC427498	AMC427498	\$155.00
RC 1302	AMC427499	AMC427498	\$155.00
RC 1303	AMC427500	AMC427498	\$155.00
RC 1304	AMC427501	AMC427498	\$155.00
RC 1306	AMC427502	AMC427498	\$155.00
RC 1308	AMC427503	AMC427498	\$155.00
RC 1310	AMC427504	AMC427498	\$155.00
RC 1311	AMC427505	AMC427498	\$155.00
RC 1312	AMC427506	AMC427498	\$155.00
RC 1313	AMC427507	AMC427498	\$155.00
RC 1314	AMC427508	AMC427498	\$155.00
RC 1320	AMC427509	AMC427498	\$155.00
RC 1321	AMC427510	AMC427498	\$155.00
RC 1322	AMC427511	AMC427498	\$155.00
RC 1323	AMC427512	AMC427498	\$155.00
RC 1401	AMC427513	AMC427498	\$155.00
RC 1402	AMC427514	AMC427498	\$155.00
RC 1403	AMC427515	AMC427498	\$155.00

**NO WARRANTY IS MADE BY BLM FOR USE OF THE DATA FOR PURPOSES NOT INTENDED BY BLM**

**United States Department of the Interior  
Bureau of Land Management****BUSINESS & SUPPORT SVCS DIV  
ONE N CENTRAL AVE SUITE 800  
PHOENIX, AZ 85004 -4427  
Phone: (602) 417-9200**

Receipt

No: 3637801

<b>Transaction #:</b> 3741687	
<b>Date of Transaction:</b> 08/22/2016	
CUSTOMER:	
	COLLEEN EYBEN R.R.2 STATION MAIN VERMILION,AB T9X 1Y7 CA

LINE #	QTY	DESCRIPTION	REMARKS	UNIT PRICE	TOTAL
1	1.00	LOCATABLE MINERALS / MINING CLAIMS- NOT NEW-UNADJUD,ONE AUTH NO. ONLY / MINING CLAIM MONEY RECEIVED CASES: AMC427511/\$3875.00		- n/a -	3875.00
TOTAL:					\$3,875.00

PAYMENT INFORMATION				
NOTE: Items will appear on credit card statement as "BLM O Mining Claim".				
1	AMOUNT:	3875.00	POSTMARKED:	N/A
	TYPE:	CREDIT CARD	RECEIVED:	08/22/2016
	NAME:	COLLEEN EYBEN R.R.2 STATION MAIN VERMILION AB T9X 1Y7 CA		
	CARD NO:	XXXXXXXXXXXX6336	AUTH CODE:	090850
	NAME ON CARD:	COLLEEN EYBEN		
	EXPIRES:	05/2017		
	SIGNATURE:			

REMARKS

This receipt was generated by the automated BLM Collections and Billing System and is a paper representation of a portion of the official electronic record contained therein.

414661  
415945  
427498

**MAINTENANCE FEE PAYMENT**

Claimant Name: Battling Cactus Exploration  
 Address: 4145 N. Coit Rd  
 City: Apache Junction State: AZ Zip: 85119  
 Telephone: 780-853-2253  
 E-mail address: dweyben@tetusplanet.net  
 Signature: \_\_\_\_\_

RECEIVED  
BLM AZ STATE OFFICE  
2015 AUG 13 P 3:25  
PHOENIX, ARIZONA  
BLM  
Date  
Stamp

☐ Check here if this is a change of address.

LINE NO.	AMC NUMBER	CLAIM/SITE NAME	COUNTY RECORDER DATA (If available)	TWP	RNG	SEC
1	414663 Amc	RC 3				
2	414666	RC 6				
3	414681	RC 21				
4	414682	RC 22				
5	415945	RC 23				
6	415947	RC 25				
7	415948	RC 26				
8	427498	RC 1301				
9	427499	RC 1302				
10	427500	RC 1303				

List additional claims on Form MCF114.

**Bureau of Land Management  
 Arizona State Office**  
[www.blm.gov/az/](http://www.blm.gov/az/)

No. of Claims\*: 25 x \$155 = 3875.00  
 Check No: C.C. Init. A.A.  
 Receipt No.: 3367491  
**For BLM Use Only**

\* \$155 per lode mining claim, mill site, or tunnel site; and \$155 for each 20 acres or portion thereof for each placer mining claim.

**Form: MCF112**  
 Revised July 2014

This form is available from the **Arizona Geological Survey** and may be reproduced.

AUG 19 2015  
 BY: Ram



# SUPPLEMENTAL ATTACHMENT

May be used with the following forms for listing additional mining claims:

Check One.

- ☐ Affidavit of Performance of Annual Work
- ☒ Maintenance Fee Payment
- ☐ Notice of Intent to Hold Mining Claims
- ☐ Notice of Non-Liability for Labor and Materials Furnished
- ☐ Quit claim Deed

BLM Date Stamp	RECEIVED BLM ARIZONA OFFICE PHOENIX, ARIZONA 2015 AUG 13 P 3:25
----------------------	--

LINE NO.	AMC NUMBER	CLAIM/SITE NAME	COUNTY RECORDER DATA (If available)	TWP	RNG	SEC
11	427501	RC1304				
12	427502	RC1306				
13	427503	RC1308				
14	427504	RC1310				
15	427505	RC1311				
16	427506	RC1312				
17	427507	RC1313				
18	427508	RC1314				
19	427509	RC1320				
20	427510	RC1321				
21	427511	RC1322				
22	427512	RC1323				
23	427513	RC1401				
24	427514	RC1402				
25	427515	RC1403				

Form MCF114  
Revised July 2014

This form is available from the Arizona Geological Survey and may be reproduced.

Colleen Lyben  
R.R. 2  
Vermilion AB.  
T 9X1X7

U.S. Department of the Interior  
Bureau of Land Management  
Suite 800  
ONE N Central Ave,  
Phoenix Az. 85004

RECEIVED  
BLM AZ STATE OFFICE

2015 AUG 13 P 3:25

PHOENIX, ARIZONA

Please send ~~regit~~ receipt to

Doug Lyben  
RR 2

Vermilion AB.  
T9X1X7

or e-mail

dweyben@telusplanet.net

Thank you



**United States Department of the Interior**  
**Bureau of Land Management**  
 LANDS/RECREATION & PLANNING  
 ONE N CENTRAL AVE  
 PHOENIX, AZ 85004 -2203  
 Phone: 602-417-9200

Receipt

No: 3367491

<b>Transaction #:</b> 3465574	
<b>Date of Transaction:</b> 08/14/2015	
<b>CUSTOMER:</b>	
RATTILING CACTUS EXPLORATION 4145 N COLT RD APACHE JUNCTION, AZ 85119-9643 US	

LINE #	QTY	DESCRIPTION	REMARKS	UNIT PRICE	TOTAL
1	1.00	LOCATABLE MINERALS / MINING CLAIMS-NOT NEW-UNADJUD, ONE AUTH NO. ONLY / MINING CLAIM MONEY RECEIVED CASES: AMC414663/\$3875.00	MAINT FEE PYMNT (25) 2016	- n/a -	3875.00
<b>TOTAL:</b>					<b>\$3,875.00</b>

PAYMENT INFORMATION			
NOTE: Items will appear on credit card statement as "Bureau of Land Mgmt CO".			
1	AMOUNT:	3875.00	POSTMARKED: N/A
	TYPE:	CREDIT CARD	RECEIVED: 08/13/2015
	NAME:	EYBEN, COLLEEN 4145 N COLT RD APACHE JUNCTION AZ 85119-9643 US	
	CARD NO:	XXXXXXXXXXXX6336	AUTH CODE: 096119
	NAME ON CARD:	COLLEEN EYBEN	
	EXPIRES:	05/2017	
	SIGNATURE:		

REMARKS

This receipt was generated by the automated BLM Collections and Billing System and is a paper representation of a portion of the official electronic record contained therein.

ENTERED  
 AUG 19 2015  
 BY: *Ram*

8/14/2015





- 2) Remove and retain the Customer Receipt for your records.
- 3) Deposit in any street letter box or at any postal outlet or Canada Post facility

Sender warrants that this envelope contains documents only, and does not contain dangerous goods or anything of commercial value.

May be opened by Customs officially.

Review terms and conditions on Customer Receipt.

- 2) Détachez et conservez le reçu du client pour vos dossiers.
- 3) Déposez l'enveloppe dans une boîte aux lettres publique, à un comptoir postal ou à une installation désignée de Postes Canada.

L'expéditeur garantit que cet envoi ne renferme que des documents papier et qu'il ne contient pas de matières dangereuses ni d'articles ayant une valeur commerciale.

Peut être ouvert d'office par les douanes.

Reportez-vous aux conditions sur le reçu du client.



- Buy now, ship anytime, one flat rate
- On-time delivery guarantee – Subject to published service standards
- For complete terms and conditions consult the Canada Postal Guide at [www.canadapost.ca](http://www.canadapost.ca)

- Achetez maintenant, expédiez plus tard, à un seul tarif forfaitaire
- Garantie de livraison à temps - Sous réserve des normes de service publiées
- Pour connaître les modalités complètes, consultez le Guide des postes du Canada l'adresse [www.postescanada.ca](http://www.postescanada.ca)

Letter 318 x 241 mm | Format lettre 318 x 241 mm Maximum weight - 500 g | Poids maximal - 500 g



1



Documents Only  
Documents seulement

2015 08 06

780-853-2253

From De  
To A

Douglas Eyben  
R.R.2  
Vermilion AB T9X1Y7

BLM  
Suite 800 ONE N Central Ave  
Phoenix AZ  
85004



USPS SIGNATURE TRACKING™ #

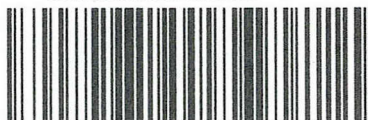

EG 029 522 635 CA

NON - DELIVERY INSTRUCTIONS | DIRECTIVES RELATIVES À NON - LIVRAISON

Sender check one.

Expéditeur cocher un.

A Return at SENDER'S EXPENSE Remettre AUX FRAIS DE L'EXPÉDITEUR ☐ B ABANDON ABANDON ☐

Recipient's Name Nom du destinataire	
Signature of Recipient Signature du destinataire	
Delivery Date Date de livraison	Time Heure

EG 029 522 635 CA

Customs Declaration Shipping Label / Déclaration en douane Étiquette d'expédition  
43-074-281 (13-08)

Signature: CN22 Customs Declaration / Déclaration en douane CN22

Date



60% post consumer recycled content  
60% de cet emballage est fait de produits recyclés post-consommation.



The carbon footprint of this envelope has been offset by Zerofootprint.  
Les émissions de carbone de cette enveloppe ont été compensées par Zerofootprint.

UNITED STATES  
ÉTATS-UNIS



11 12 1  
9 15 2  
8 7 6 5  
(11-02)

TM - Trademark of Canada Post Corporation  
MC - Marque de commerce de la Société canadienne des postes

The Zerofootprint logo, seal, and carbon footprint text are © 2008, Zerofootprint Inc. All rights reserved.  
Le logo, le sceau ainsi que le texte de Zerofootprint concernant les émissions de carbone sont protégés par des droits d'auteur.  
© 2008, Zerofootprint Inc. Tous droits réservés.



102222





UNITED STATES  
ETATS-UNIS



2015-05-08  
3011 400th  
Strong Future  
VERMILION, ALBERTA

Prepaid • Prépayé

On-time delivery guarantee\*

Garantie de livraison à temps\*

[illegible]



Run Date: 08/20/14

18

Run Time: 03:40 PM

**DEPARTMENT OF THE INTERIOR  
BUREAU OF LAND MANAGEMENT  
MINING CLAIMS**

**MC Maintenance Fees Paid Through the BLM Pay Portal**

414661  
415945  
427498

**CBS Receipt: 3101918**

Agency Tracking ID: 1693282356

Assessment Year: 2015

Paid On : 08/14/2014

Number of BLM Serial Nr: 10

Total Amount Paid: \$1,550.00

Claim Name	BLM Serial No	Lead File No	Case Type	Amount Paid
RC 3	AMC414663	AMC414661	384101	\$155.00
RC 6	AMC414666			\$155.00
RC 21	AMC414681			\$155.00
RC 22	AMC414682			\$155.00
RC 23	AMC415945	AMC415945		\$155.00
RC 25	AMC415947			\$155.00
RC 26	AMC415948			\$155.00
RC 1301	AMC427498	AMC427498		\$155.00
RC 1302	AMC427499			\$155.00
RC 1303	AMC427500			\$155.00

**United States Department of the Interior**  
**Bureau of Land Management**  
 BUSINESS & SUPPORT SVCS DIV  
 ONE N CENTRAL AVE SUITE 800  
 PHOENIX, AZ 85004 -4427  
 Phone: (602) 417-9200

Receipt

No: 3101918

<b>Transaction #:</b> 3193481	
<b>Date of Transaction:</b> 08/14/2014	
<b>CUSTOMER:</b>	
	COLLEEN EYBEN RURAL ROUTE 2 VERMILION,AL T9X 1Y7

LINE #	QTY	DESCRIPTION	REMARKS	UNIT PRICE	TOTAL
1	1.00	LOCATABLE MINERALS / MINING CLAIMS- NOT NEW-UNADJUD,ONE AUTH NO. ONLY / MINING CLAIM MONEY RECEIVED CASES: AMC415947/\$1550.00		- n/a -	1550.00
<b>TOTAL:</b>					<b>\$1,550.00</b>

PAYMENT INFORMATION			
NOTE: Items will appear on credit card statement as "BLM O Mining Claim".			
1	AMOUNT:	1550.00	POSTMARKED: N/A
	TYPE:	CREDIT CARD	RECEIVED: 08/14/2014
	NAME:	COLLEEN EYBEN RURAL ROUTE 2 VERMILION AL T9X 1Y7	
	CARD NO:	XXXXXXXXXXXX6336	AUTH CODE: 051187
	NAME ON CARD:	COLLEEN EYBEN	
	EXPIRES:	05/2017	
	SIGNATURE:		

REMARKS

This receipt was generated by the automated BLM Collections and Billing System and is a paper representation of a portion of the official electronic record contained therein.

U.S. DEPARTMENT OF THE INTERIOR **BUREAU OF LAND MANAGEMENT**  
CaliforniaReceived by BLM  
AUG 12 2013  
TS**MINING CLAIM MAINTENANCE FEE PAYMENT FORM**

USDI Bureau of Land Management, 2800 Cottage Way, Room W1623, Sacramento, CA 95825

The Mining Claim Maintenance Fees of \$140 per claim or site may be paid by cash, check, money order, or credit card (VISA, American Express, Discover, or MasterCard). Payments should be mailed to the Bureau of Land Management at the address above. Allow sufficient mailing time so that your payment will be received in our office by the due date of September 1st. If you wish to pay by telephone using your credit card, please call BLM at (916) 978-4400. If paying by phone, please have all information that will be requested in order before you place your call.

CLAIMANT NAME: Rattling Cactus ExplorationNO. OF CLAIMS 7ADDRESS: 4145 NCOIT Rd.AMOUNT \$980.00RECEIPT NO. 2852818INIT. ADD

\*\* BLM-ASO \*\*

Apache Junction AZ 85119phone - 780-853-2253

Claim Name(s)	CAMC Numbers
RC 3	414663
RC 6	414666
RC 21	414681
RC 22	414682
RC 23	415945
RC 25	415947
RC 26	415948

AUG 12 2013

ENTERED INTO COMPUTER

AUG 19 2013

AUG 12 2013

AMC 414661  
AMC 415945



**United States Department of the Interior**  
**Bureau of Land Management**  
 LANDS/RECREATION & PLANNING  
 ONE N CENTRAL AVE  
 PHOENIX, AZ 85004 -2203  
 Phone: 602-417-9200

Receipt

No: 2852818

**Transaction #:** 2938578**Date of Transaction:** 08/12/2013

CUSTOMER:

RATTLING CACTUS EXPLORATION  
 4145 N COLT RD  
 APACHE JUNCTION, AZ 85119-9643 US

LINE #	QTY	DESCRIPTION	REMARKS	UNIT PRICE	TOTAL
1	1.00	LOCATABLE MINERALS / MINING CLAIMS- NOT NEW-UNADJUD, ONE AUTH NO. ONLY / MINING CLAIM MONEY RECEIVED CASES: AMC414663/\$980.00	MAINT FEE PYMNT (7) 2014	- n/a -	980.00
<b>TOTAL:</b>					<b>\$980.00</b>

## PAYMENT INFORMATION

NOTE: Items will appear on credit card statement as "Bureau of Land Mgmt CO".

1	AMOUNT:	980.00	POSTMARKED:	N/A
	TYPE:	CREDIT CARD	RECEIVED:	08/12/2013
	NAME:	EYBEN, COLLEEN 4145 N COLT RD APACHE JUNCTION AZ 85119-9643 US		
	CARD NO:	XXXXXXXXXXXX6336	AUTH CODE:	080191
	NAME ON CARD:	COLLEEN EYBEN		
	EXPIRES:	05/2017		
	SIGNATURE:			

## REMARKS

This receipt was generated by the automated BLM Collections and Billing System and is a paper representation of a portion of the official electronic record contained therein.

Att Tony Smith March 05-2013

Because BLM Does not have the  
mineral rights on Section 12-T16N-R15W  
I am withdrawing 13 claims 8-20  
with out appeal.

The numbers are.

Recording Fee  
and Maintainance  
Fees were both  
paid on these 13 claims.

AMC 414668  
AMC 414669  
AMC 414670  
AMC 414671  
AMC 414672  
AMC 414673  
AMC 414674  
AMC 414675  
AMC 414676  
AMC 414677  
AMC 414678  
AMC 414679  
AMC 414680

Doug Esher Rattling Cactus

Island Suites  
236 S. Lake Havasu Ave.  
Lake Havasu City,

AZ 86403

3/5/2013 TB  
ENTERED INTO COMPUTER

**United States Department of the Interior**  
**Bureau of Land Management**  
 LANDS/RECREATION & PLANNING  
 ONE N CENTRAL AVE  
 PHOENIX, AZ 85004 -2203  
 Phone: 602-417-9200

Receipt

No: 2619618

Transaction #: 2699933

Date of Transaction: 07/31/2012

## CUSTOMER:

RATTLING CACTUS EXPLORATION  
 4145 N COLT RD  
 APACHE JUNCTION, AZ 85119-9643 US

LINE #	QTY	DESCRIPTION	REMARKS	UNIT PRICE	TOTAL
1	1.00	LOCATABLE MINERALS / MINING CLAIMS- NOT NEW-UNADJUD, ONE AUTH NO. ONLY / MINING CLAIM MONEY RECEIVED CASES: AMC414681/\$3640.00	MAINT 2013/26	- n/a -	3640.00
2	1.00	LOCATABLE MINERALS / MINING CLAIMS- NOT NEW-UNADJUD, ONE AUTH NO. ONLY / MINING CLAIM MONEY RECEIVED CASES: AMC414681/\$-700.00		- n/a -	-700.00
3	1.00	LOCATABLE MINERALS / MINING CLAIMS- NOT NEW-UNADJUD, ONE AUTH NO. ONLY / MINING CLAIM MONEY RECEIVED CASES: AMC414681/\$-280.00		- n/a -	-280.00
4	0.04	LOCATABLE MINERALS / MINING CLAIMS- NOT NEW-UNADJUD, ONE AUTH NO. ONLY / MINING CLAIM MONEY RECEIVED CASES: AMC414681/\$-140.00	MAINT 2013/26	- n/a -	-140.00
<b>TOTAL:</b>					<b>\$2,520.00</b>

## PAYMENT INFORMATION

NOTE: Items will appear on credit card statement as "Bureau of Land Mgmt CO".

1	AMOUNT:	-1120.00	POSTMARKED:	N/A
	TYPE:	CREDIT CARD (REFUND OR DEBIT VOUCHER)	RECEIVED:	07/31/2012
	NAME:	RATTLING CACTUS EXPLORATION 4145 N COLT RD APACHE JUNCTION AZ 85119-9643 US		
	CARD NO:	XXXXXXXXXXXX6336	AUTH CODE:	076151



	NAME ON CARD:	COLLEEN EYBEN	
	EXPIRES:	07/2013	
	SIGNATURE:		
2	AMOUNT:	3640.00	POSTMARKED: N/A
	TYPE:	CREDIT CARD	RECEIVED: 07/31/2012
	NAME:	RATTLING CACTUS EXPLORATION 4145 N COLT RD APACHE JUNCTION AZ 85119-9643 US	
	CARD NO:	XXXXXXXXXXXX6336	AUTH CODE: 076151
	NAME ON CARD:	COLLEEN EYBEN	
	EXPIRES:	07/2013	
	SIGNATURE:		

REMARKS

This receipt was generated by the automated BLM Collections and Billing System and is a paper representation of a portion of the official electronic record contained therein.

AZ BLM REFUND FOR \$2262 ON VOID MINING CLAIMS TO COLLEEN EYBEN,AMC414668 -  
 AMC414680,RECEIPT #2544540,CONTACT TONY SMITH @ 602-417-9355  
 RATTLING CACTUS EXPLORATION – DOUG EYBEN

**Login ID**203  
**Entry Date**03/05/2013  
**Total Amount**\$2,262.00  
**Credit Card No**\*\*\*\*\*6336  
**Credit Card Name**COLLEEN EYBEN  
**CC Expiration date**07/31/2013  
**Original Pay date**04/04/2012

### Original Order Items

Line	Order#	AuthNo s	Trans Date	Action	Amount	CostCenter	R Org	BPD Year	Fund	FunctArea	W BS	Receipt Reference	CBS Bill#	Type	Order Item
1	2623 249	AMC4146	04/04/ 2012	NEW MINING CLAIM MAINT FEE \$140	\$3,08 0.00	LLAZ9 31000	LLAZ9 31000	2012	12XL1 109HF	L19930000 .RB0000				C	57970 73
2	2623 249	AMC4146	04/04/ 2012	NEW MINING CLAIM LOCATION FEE \$34	\$748. 00	LLAZ9 31000	LLAZ9 31000	2012	12XL1 109HF	L19930000 .RB0000				C	57970 74

### Order Items To Be Generated for CC Credit

Line	Order#	AuthNo s	Trans Date	Action	Amount	CostCenter	R Org	BPD Year	Fund	FunctArea	W BS	Receipt Reference	CBS Bill#	Type	Order Item
1	2623 249	AMC4146	3/5/20 13	NEW MINING CLAIM MAINT FEE \$140	\$- 1,820. 00	LLAZ9 31000	LLAZ9 31000	2012	12XL1 109HF	L19930000 .RB0000				C	62095 18
2	2623 249	AMC4146	3/5/20 13	NEW MINING CLAIM LOCATION FEE \$34	\$- 442.0	LLAZ9 31000	LLAZ9 31000	2012	12XL1 109HF	L19930000 .RB0000				C	62095 19



**CC Credit Reason** AZ BLM REFUND FOR \$420 ON VOID MINING CLAIMS AMC414668 - AMC414670 TO COLLEEN EYBEN, RECIPT #2619618, CONTACT TONY SMITH @ 602-417-9355

**Login ID** 203

**Entry Date** 03/05/2013

**Total Amount** \$420.00

**Credit Card No** \*\*\*\*\*6336

**Credit Card Name** COLLEEN EYBEN

**CC Expiration date** 07/31/2013

**Original Pay date** 08/20/2012

### Original Order Items

Line	Order#	AuthNos	Trans Date	Action	Amount	CostCtr	R Org	BPD Year	Fund	FunctArea	W BS	Receipt Reference	CBS Bill#	Type	Order Item
1	2699933	AMC41466	08/20/2012	MAINTENANCE FEE \$140	\$1,400.00	LLAZ950000	LLAZ931000	2012	12XL1109HF	L19930000.RB0000				T	5960856

### Order Items To Be Generated for CC Credit

Line	Order#	AuthNos	Trans Date	Action	Amount	CostCtr	R Org	BPD Year	Fund	FunctArea	W BS	Receipt Reference	CBS Bill#	Type	Order Item
1	2699933	AMC41466	3/5/2013	MAINTENANCE FEE \$140	\$-420.00	LLAZ950000	LLAZ931000	2012	12XL1109HF	L19930000.RB0000				C	6209628



**Reason** AZ BLM REFUND FOR \$1400 ON VOID MINING CLAIMS AMC414671 - AMC414680 TO COLLEEN EYBEN, RECIEPT #2619618, CONTACT TONY SMITH @ 602-417-9355

**Login ID** 203

**Entry Date** 03/05/2013

**Total Amount** \$1,400.00

**Credit Card No** \*\*\*\*\*6336

**Credit Card Name** COLLEEN EYBEN

**CC Expiration date** 07/31/2013

**Original Pay date** 08/14/2012

### Original Order Items

Line	Order#	AuthNo	Trans Date	Action	Amount	CostCtr	R Org	BPD Year	Fund	FunctArea	W BS	Receipt Reference	CBS Bill#	Type	Order Item
1	2699933	AMC41467	08/14/2012	MAINTENANCE FEE \$140	\$2,100.00	LLAZ950000	LLAZ931000	2012	12XL1109HF	L19930000.RB0000				T	5952135

### Order Items To Be Generated for CC Credit

Line	Order#	AuthNo	Trans Date	Action	Amount	CostCtr	R Org	BPD Year	Fund	FunctArea	W BS	Receipt Reference	CBS Bill#	Type	Order Item
1	2699933	AMC41467	3/5/2013	MAINTENANCE FEE \$140	\$-1,400.00	LLAZ950000	LLAZ931000	2012	12XL1109HF	L19930000.RB0000				C	6209624

UNITED STATES  
DEPARTMENT OF THE INTERIOR  
BUREAU OF LAND MANAGEMENT

**CREDIT CARD PAYMENT**  
**For Mining Claim Maintenance Fee**

☐ THIS IS A CHANGE OF ADDRESS

TELEPHONE SUBMISSION - ACCURACY OF THE BELOW INFORMATION IS THE RESPONSIBILITY OF THE CLAIMANT/OWNER

NAME Doug Eyben  
ADDRESS RR 2  
CITY Vermilion, Alberta STATE CANADA ZIP T9X1K7  
PHONE # -

SEND RECEIPT TO ☐ Above address  
☐ Other (Include Name and Mailing Address):

*2013 Maintenance Fee*

AMC NUMBER

41466 2-414666

CLAIM/SITE NAME

RC 2 - RC 6

# of Claim/Site

x 140.00 Each

\$ 700.00 Total Charged AE (INITIALS)

RECEIPT # 2724109

DATE STAMP

PHOENIX, AZ

2013 JAN 15 A 9:42

RECEIVED  
B.L.M. AZ STATE OFFICE

*Claims were closed in error & refund of maint. So maint fee was allowed to be accepted on to the claims.*

*TS*

\*\*\*\*\* FOR OFFICIAL USE ONLY \*\*\*\*\*

DATE 1/16/2013

INITIALS TS

VERIFIED TS



## United States Department of the Interior

## Bureau of Land Management

LANDS/RECREATION &amp; PLANNING

ONE N CENTRAL AVE

PHOENIX, AZ 85004 -2203

Phone: 602-417-9200

Receipt

No: 2724109

Transaction #: 2806745

Date of Transaction: 01/15/2013

CUSTOMER:

DOUGLAS EYBEN  
RR 2 STN MAIN  
VERMILION, AB T9X 1Y7 CA

LINE #	QTY	DESCRIPTION	REMARKS	UNIT PRICE	TOTAL
1	1.00	LOCATABLE MINERALS / MINING CLAIMS- NOT NEW-UNADJUD, ONE AUTH NO. ONLY / MINING CLAIM MONEY RECEIVED CASES: AMC414663/\$700.00	MAINT FEES	- n/a -	700.00
<b>TOTAL:</b>					<b>\$700.00</b>

## PAYMENT INFORMATION

NOTE: Items will appear on credit card statement as "Bureau of Land Mgmt CO".

1	AMOUNT:	700.00	POSTMARKED:	N/A
	TYPE:	CREDIT CARD	RECEIVED:	01/15/2013
	NAME:	EYBEN, DOUGLAS RR 2 STN MAIN VERMILION AB T9X 1Y7 CA		
	CARD NO:	XXXXXXXXXXXX3213	AUTH CODE:	054748
	NAME ON CARD:	EYBEN DOUG		
	EXPIRES:	07/2013		
	SIGNATURE:			

## REMARKS

This receipt was generated by the automated BLM Collections and Billing System and is a paper representation of a portion of the official electronic record contained therein.



CUSTOMER NAME	RECEIPT NO.	AMOUNT	AMC NO. OR AMC TO AMC	PURPOSE: AMC TO AMC TRANSFERS REFUNDS, ETC. W/justificat'n	MAINT,POL, NOI TRF,AMEND ,ETC.	Date entered in CBS
Noel Cousins	2651262	\$280	AMC373934, AMC373951	Refund – paid MFs on closed claims	Maint. Fee	Entered- 9/6/2012 Refund- 10/15/12
Rattling Cactus Exploration/ Colleen Eyben Credit Card	2619618	\$1,120	AMC414661-667 AMC415946	Refund – paid MFs on closed claims	Maint. Fee	Entered- 7/31/2012; Refund- 10/15/12
Elmer Frombach	2623737	\$15	AMC390947	Refund – overpayment of filing fees	NOI/MFs	Entered- 8/6/2012; Refund- 10/15/12
Felicity Hatton-Ward Credit Card	2643765	\$10	AMC414505	Refund – overpayment of transfer filing fees	Transfer	Entered- 8/29/2012; Refund- 10/15/12
Fouad Kamal Credit Card	2642617	\$3,640	AMC395390 – AMC395394, AMC395399 – AMC395419	Maint. Fees – Duplicate payment	Maint. Fee	Entered- 8/28/2012; Refund- 10/15/12
Grinn Ventures LLC/ Brian Grinn Credit Card	2646649	\$980	AMC401635 – AMC401641	Maint. Fees – Duplicate payment	Maint. Fee	Entered- 8/31/2012; Refund- 10/15/12
Az Assn Mining District	2532164	\$140	AMC371707	Refund – paid MFs on closed claims	Maint. Fee	Entered- 3/13/2012; Refund- 10/15/12
Mineral Park Inc.	2554611	\$870	AMC415438, AMC415440, AMC415442, AMC415444, AMC415446	Refund- Maint. Fees & Location Fees pd on claims n&v ab initio	Maint. Fee & Location Fees	Entered- 4/23/2012; Refund- 10/15/12
Terry Nolen	2541414	\$174	AMC414585	Refund- Maint. Fees & Location Fees pd on claims n&v ab initio	Maint. Fee & Location Fees	Entered- 3/30/2012; Refund- 10/15/12

UNITED STATES  
DEPARTMENT OF THE INTERIOR  
BUREAU OF LAND MANAGEMENT  
ONE N CENTRAL AVE, PHOENIX, AZ 85004-2203  
Phone: (602)417-9200

## NOTICE OF RETURN OF REMITTANCE

DATE : 03/22/2012

No : 37677

DOUG EUHEN EYBEN  
RATTLING CACTUS EXPLORATION  
4145 COLT RD  
APACHE JUNCTION, AZ 85119

Check Number	Amount	Reference No
097	4158.00	

Your Remittance(s) listed above is/are returned because of the following reason:

OTHER

Remarks: BLM DOES NOT ACCEPT CHECK(S) WITHOUT PREPRINTED NAME AND ADDRESS.  
AH

Attor: Nicole

Per your conversation with Mr. Dyke,  
he will contact you with a credit  
card number.





# Flat Rate Mailing Envelope

For Domestic and International Use

Visit us at [usps.com](http://usps.com)

EXPRESS MAIL  
ENVELOPE  
POSTAGE REQUIRED.

U.S. POSTAGE  
PAID  
APACHE JUNCTION, AZ  
85120  
MAR 31 12  
AMOUNT  
**\$18.95**  
00064314-06



1007

When used internationally  
affix customs declarations  
(PS Form 2976, or 2976A).



E1368704607US



Addressee Copy  
Label 11-B, March 2004

Post Office To Addressee

ORIGIN (POSTAL SERVICE USE ONLY)		Postage	
PO ZIP Code 85120	Day of Delivery <input checked="" type="checkbox"/> Next <input type="checkbox"/> 2nd <input type="checkbox"/> 3rd Del. Day	\$ 18.95	
Date Accepted 3/31/12	Scheduled Date of Delivery April 2	Return Receipt Fee \$	
Mo. Day Year Mo. Day Year	Scheduled Time of Delivery <input type="checkbox"/> Morning <input checked="" type="checkbox"/> Noon <input type="checkbox"/> 3 PM	COD Fee \$	
Time Accepted 11:40 AM	<input type="checkbox"/> AM <input type="checkbox"/> PM	Insurance Fee \$	
Flat Rate <input checked="" type="checkbox"/> or Weight	Military <input type="checkbox"/> 2nd Day <input type="checkbox"/> 3rd Day	Total Postage & Fees \$ 18.95	
Int'l Alpha Country Code	Acceptance Emp. Initials T.K.		

DELIVERY (POSTAL USE ONLY)		Employee Signature	
Delivery Attempt	Time	<input type="checkbox"/> AM	
Mo. Day		<input type="checkbox"/> PM	
Delivery Attempt	Time	<input type="checkbox"/> AM	
Mo. Day		<input type="checkbox"/> PM	
Delivery Date	Time	<input type="checkbox"/> AM	
Mo. Day		<input type="checkbox"/> PM	

**CUSTOMER USE ONLY**

☐ **WAIVER OF SIGNATURE** (Domestic Mail Only)  
Additional merchandise insurance is void if customer requests waiver of signature.  
I wish delivery to be made without obtaining signature of addressee or addressee's agent (if delivery employee judges that article can be left in secure location) and I authorize that delivery employee's signature constitutes valid proof of delivery.

☐ **NO DELIVERY**  
Weekend ☐ Holiday ☐ Maller Signature

FROM: (PLEASE PRINT) PHONE 480-982-5250  
RAITING CACTUS EXPLOSION  
4145 N. COIT RD.  
APACHE JUNCTION, AZ.  
85119

TO: (PLEASE PRINT) PHONE 602-417-9200  
DEPT. OF THE INTERIOR  
SUITE 800  
ONE NORTH CENTRAL AVE.  
PHOENIX, AZ  
85004-4427  
ZIP + 4 (U.S. ADDRESSES ONLY, DO NOT USE FOR FOREIGN POSTAL CODES.)  
85004 + 4427

FOR PICKUP OR TRACKING  
Visit [www.usps.com](http://www.usps.com)  
Call 1-800-222-1811



USPS packaging products have been  
awarded Cradle to Cradle Certification<sup>SM</sup>  
for their ecologically-intelligent design.  
For more information go to  
[mbdc.com/usps](http://mbdc.com/usps)  
Cradle to Cradle Certified<sup>SM</sup> is a certification mark of MBDC.

Please recycle.



EP13F

This packaging is the property of U.S. Postal Service<sup>®</sup> and is provided solely for use in sending Express Mail<sup>®</sup> shipments. Misuse may be a violation of federal law. This packaging is not for resale. EP13F © U.S. Postal Service; Oct. 2004. All rights reserved.

RECEIVED  
BLM AZ STATE OFFICE  
2012 APR -2 PM 2:16  
PHOENIX, ARIZONA

PRESS HARD. YOU ARE MAKING 3 COPIES.

082708\_EMLP13F OCT 2008



AMC 414661  
AMC 415945

**MAINTENANCE FEE PAYMENT**

Claimant Name: Rattling Cactus Explorations  
 Address: 4145 N Colt Rd  
 City: Apache Junction State: AZ Zip: 85119  
 Telephone: 780-853-2253  
 E-mail address: dweyben@telusplanet.net  
 Signature: Colleen Sykes  
☐ Check here if this is a change of address.

RECEIVED  
BLM AZ STATE OFFICE  
2012 JUL 30 P 12:11  
PHOENIX, ARIZONA  
BLM  
Date  
Stamp

LINE NO.	AMC NUMBER	CLAIM/SITE NAME	COUNTY RECORDER DATA (If available)	TWP	RNG	SEC
1	414681	RC 21				
2	414682	RC 22				
3	415945	RC 23				
4	415946	RC 24				
5	415947	RC 25				
6	415948	RC 26				
7						
8						
9						
10						

closed claim

List additional claims on Form MCF114.

Bureau of Land Management  
Arizona State Office  
www.blm.gov/az/

No. of Claims: 26 x \$140 = 3640.00  
 Check No: 10 Init. JMC  
 Receipt No.: 2619618  
 For BLM Use Only

Form: MCF112  
Revised July 2009

This form is available from the Arizona Department of Mines and Mineral Resources and may be reproduced.

~~\$1,120 Credit~~ R2 10-15-12  
 Page 3 of 3  
 \$1,120 Credit Refund  
 Authorized for maint. fees  
 paid on closed claims AMC 414661 - 414667 2 AMC 415946.

ENTERED IN COMPUTER

R2 8-14-12

U.S. DEPARTMENT OF THE INTERIOR **BUREAU OF LAND MANAGEMENT**  
California

**Mining Claim Maintenance Fee Payment Form**

USDI Bureau of Land Management, 2800 Cottage Way, Room W1623, Sacramento, CA 95825

The Mining Claim Maintenance Fees of \$140 per claim or site may be paid by cash, check, money order, or credit card (VISA, American Express, Discover, or MasterCard). Payments should be mailed to the Bureau of Land Management at the address above. Allow sufficient mailing time so that your payment will be received in our office by the due date of September 1st. If you wish to pay by telephone using your credit card, please call BLM at (916) 978-4400. If paying by phone, please have all information that will be requested in order before you place your call.

CLAIMANT NAME:

Battling Cactus Exploration

ADDRESS:

4145 N Colt Rd  
Apache Junction, AZ 85171

PHOENIX, ARIZONA

2012 JUL 30 P 12:11

RECEIVED  
BLM AZ STATE OFFICE

Claim Name(s)	CAMC Numbers
RC-10	AMC 414670
RC-11	AMC 414671
RC-12	AMC 414672
RC-13	AMC 414673
RC-14	AMC 414674
RC-15	AMC 414675
RC-16	AMC 414676
RC-17	AMC 414677
RC-18	AMC 414678

-----Additional claims & CAMC numbers can be listed on a separate page.-----

IF USING A CREDIT CARD, COMPLETE THE FOLLOWING:

Number of Claims \_\_\_\_\_ X \$140 = \$\_\_\_\_\_ as maintenance fee payment for year \_\_\_\_\_

**EXACT NAME**

**ON CREDIT CARD:** \_\_\_\_\_

Amount Paid: \$\_\_\_\_\_ Circle one: VISA \* AMERICAN EXP. \* MASTERCARD \* DISCOVER

**CREDIT CARD NUMBER:** \_\_\_\_\_

Expiration Date: \_\_\_\_\_ Telephone: ( ) \_\_\_\_\_

**Signature:** \_\_\_\_\_

Title 18 USC Section 1001, makes it a crime for any person knowingly and willfully providing any department or agency of the United States any false, fictitious or fraudulent statement or representation as to any matter within its jurisdiction.

U.S. DEPARTMENT OF THE INTERIOR **BUREAU OF LAND MANAGEMENT**  
California

**MINING CLAIM MAINTENANCE FEE PAYMENT FORM**

USDI Bureau of Land Management, 2800 Cottage Way, Room W1623, Sacramento, CA 95825

The Mining Claim Maintenance Fees of \$140 per claim or site may be paid by cash, check, money order, or credit card (VISA, American Express, Discover, or MasterCard). Payments should be mailed to the Bureau of Land Management at the address above. Allow sufficient mailing time so that your payment will be received in our office by the due date of September 1st. If you wish to pay by telephone using your credit card, please call BLM at (916) 978-4400. If paying by phone, please have all information that will be requested in order before you place your call.

CLAIMANT NAME: Rattling Cactus Exploration

ADDRESS: 4145 N. Coit Rd  
Apache Junction AZ 85219

Claim Name(s)	CAMC Numbers
RC-19	AMC 414679
RC-20	AMC 414680
RC-21	AMC 414681
RC-22	AMC 414682
RC-23	AMC 415945
RC-24	AMC 415946
RC-25	AMC 415947
RC-26	AMC 415948

-----Additional claims & CAMC numbers can be listed on a separate page.-----

IF USING A CREDIT CARD, COMPLETE THE FOLLOWING:

Number of Claims \_\_\_\_\_ X \$140 = \$\_\_\_\_\_ as maintenance fee payment for year \_\_\_\_\_.

**EXACT NAME**

**ON CREDIT CARD:** \_\_\_\_\_

**Amount Paid:** \$\_\_\_\_\_ **Circle one:** VISA \* AMERICAN EXP. \* MASTERCARD \* DISCOVER

**CREDIT CARD NUMBER:** \_\_\_\_\_

**Expiration Date:** \_\_\_\_\_ **Telephone:** ( ) \_\_\_\_\_

**Signature:** \_\_\_\_\_

Title 18 USC Section 1001, makes it a crime for any person knowingly and willfully providing any department or agency of the United States any false, fictitious or fraudulent statement or representation as to any matter within its jurisdiction.



# MAINTENANCE FEE PAYMENT

Claimant Name: Rattling Cactus Exploration

Address: 4145N Coit Rd -

City: Apache Junction State: AZ Zip: 85119

Telephone: 780-853-2253

E-mail address: dweyben@telusplanet.net

Signature: Colleen Tyler

☐ Check here if this is a change of address.

BLM  
Date  
Stamp

RECEIVED  
BLM AZ STATE OFFICE  
2012 JUL 30 P 12:11  
PHOENIX, ARIZONA

LINE NO.	AMC NUMBER	CLAIM/SITE NAME	COUNTY RECORDER DATA (If available)	TWP	RNG	SEC
1	414661	RC 1				
2	414662	RC 2				
3	414663	RC 3				
4	414664	RC 4				
5	414665	RC 5				
6	414666	RC 6				
7	414667	RC 7				
8	414668	RC 8				
9	414669	RC 9				
10	414670	RC 10				

List additional claims on Form MCF114.

Bureau of Land Management  
Arizona State Office  
[www.blm.gov/az/](http://www.blm.gov/az/)

No. of Claims: 26 x \$140 = 3640.00

Check No: \_\_\_\_\_ Init. \_\_\_\_\_

Receipt No.: \_\_\_\_\_

For BLM Use Only

Form: MCF112  
Revised July 2009

This form is available from the Arizona Department of Mines and Mineral Resources and may be reproduced.

Page 1 of 3

**MAINTENANCE FEE PAYMENT**

Claimant Name: Rattling Cactus Exploration  
 Address: 4445 N Calt Rd  
 City: Apache Junction State: AZ Zip: 85119  
 Telephone: 780-853-2253  
 E-mail address: dwexben@telusplanet.net  
 Signature: Colleen Exbr

☐ Check here if this is a change of address.

BLM  
Date  
Stamp

RECEIVED  
BLM AZ STATE OFFICE  
2012 JUL 30 P 12:11  
PHOENIX, ARIZONA

LINE NO.	AMC NUMBER	CLAIM/SITE NAME	COUNTY RECORDER DATA (If available)	TWP	RNG	SEC
✓ 1	414671	RC 11				
✓ 2	414672	RC 12				
✓ 3	414673	RC 13				
✓ 4	414674	RC 14				
✓ 5	414675	RC 15				
✓ 6	414676	RC 16				
✓ 7	414677	RC 17				
✓ 8	414678	RC 18				
✓ 9	414679	RC 19				
✓ 10	414680	RC 20				

List additional claims on Form MCF114.

Bureau of Land Management  
 Arizona State Office  
[www.blm.gov/az/](http://www.blm.gov/az/)

No. of Claims: 26 x \$140 = 3640.00

Check No: \_\_\_\_\_ Init. \_\_\_\_\_

Receipt No.: \_\_\_\_\_

For BLM Use Only

Form: MCF112  
 Revised July 2009

This form is available from the Arizona Department of Mines and Mineral Resources and may be reproduced.

Page 2 of 3

Please send receipt to:

Douglas Eyben

R.R. 2

Vermilion, AB.

Canada

T9X 1Y7

RECEIVED  
BLM AZ STATE OFFICE  
2012 JUL 30 P 12:10  
PHOENIX, ARIZONA

THANKS.

Colleen Eyben

780-853-2253 phone

780-853-2596 fax



**MAINTENANCE FEE PAYMENT**

Claimant Name: \_\_\_\_\_

Address: \_\_\_\_\_

City: \_\_\_\_\_ State: \_\_\_\_\_ Zip: \_\_\_\_\_

Telephone: \_\_\_\_\_

E-mail address: \_\_\_\_\_

Signature: \_\_\_\_\_

☐ Check here if this is a change of address.BLM  
Date  
StampRECEIVED  
BLM AZ STATE OFFICE  
2012 JUL 30 P 12:11  
PHOENIX, ARIZONA

LINE NO.	AMC NUMBER	CLAIM/SITE NAME	COUNTY RECORDER DATA (If available)	TWP	RNG	SEC
1						
2						
3						
4						
5						
6						
7						
8						
9						
10						

List additional claims on Form MCF114.

Bureau of Land Management  
Arizona State Office  
[www.blm.gov/az/](http://www.blm.gov/az/)

No. of Claims: \_\_\_\_\_ x \$140 = \_\_\_\_\_

Check No: \_\_\_\_\_ Init. \_\_\_\_\_

Receipt No.: \_\_\_\_\_

For BLM Use Only

Form: MCF112  
Revised July 2009

This form is available from the Arizona Department of Mines and Mineral Resources and may be reproduced.

U.S. DEPARTMENT OF THE INTERIOR **BUREAU OF LAND MANAGEMENT**  
California**MINING CLAIM MAINTENANCE FEE PAYMENT FORM**

USDI Bureau of Land Management, 2800 Cottage Way, Room W1623, Sacramento, CA 95825

The Mining Claim Maintenance Fees of \$140 per claim or site may be paid by cash, check, money order, or credit card (VISA, American Express, Discover, or MasterCard). Payments should be mailed to the Bureau of Land Management at the address above. Allow sufficient mailing time so that your payment will be received in our office by the due date of September 1st. If you wish to pay by telephone using your credit card, please call BLM at (916) 978-4400. If paying by phone, please have all information that will be requested in order before you place your call.

CLAIMANT NAME: Battling Cactus ExplorationADDRESS: 4145 N. Coit Rd  
Apache Junction, Az.  
85119

PHOENIX, ARIZONA

2012 JUL 30 P 12 10

RECEIVED  
BLM AZ STATE OFFICE

Claim Name(s)	CAMC Numbers
RC-1	AMC 414661
RC-2	AMC 414662
RC-3	AMC 414663
RC-4	AMC 414664
RC-5	AMC 414665
RC-6	AMC 414666
RC-7	AMC 414667
RC-8	AMC 414668
RC-9	AMC 414669

-----Additional claims &amp; CAMC numbers can be listed on a separate page.-----

IF USING A CREDIT CARD, COMPLETE THE FOLLOWING:

Number of Claims \_\_\_\_\_ X \$140 = \$ \_\_\_\_\_ as maintenance fee payment for year 2012.**EXACT NAME****ON CREDIT CARD:** \_\_\_\_\_

Amount Paid: \$ \_\_\_\_\_

Circle one: (VISA) \* AMERICAN EXP. \* MASTERCARD \* DISCOVER**CREDIT CARD NUMBER:** \_\_\_\_\_

Expiration Date: \_\_\_\_\_

Telephone: ( ) \_\_\_\_\_

Signature: \_\_\_\_\_

Title 18 USC Section 1001, makes it a crime for any person knowingly and willfully providing any department or agency of the United States any false, fictitious or fraudulent statement or representation as to any matter within its jurisdiction.

Send Receipt: Douglas Eyben  
R.R. 2 Vermilion Alberta Canada T9X1Y7

FOLD HERE / PLIEZ ICI

FOLD HERE / PLIEZ ICI

TIREZ ICI



- on the label below (or apply your own pre-printed address label(s)).
- 2) Remove and retain the Customer Receipt for your records.
  - 3) Deposit in any street letter box or at any postal outlet or Canada Post facility

Sender warrants that this envelope contains documents only, and does not contain dangerous goods or anything of commercial value.

May be opened by Customs officially.

Review terms and conditions on Customer Receipt.

- (ou apposez vos propres étiquettes préimprimées).
- 2) Détachez et conservez le reçu du client pour vos dossiers.
  - 3) Déposez l'enveloppe dans une boîte aux lettres publique, à un comptoir postal ou à une installation désignée de Postes Canada.

L'expéditeur garantit que cet envoi ne renferme que des documents papier et qu'elle ne contient pas de matières dangereuses ni d'articles ayant une valeur commerciale.

Peut être ouvert d'office par les douanes.

Reportez-vous aux conditions sur le reçu du client.

TIREZ ICI



- Buy now, ship anytime, one flat rate
- On-time delivery guarantee – Subject to published service standards
- For complete terms and conditions consult the Canada Postal Guide at [www.canadapost.ca](http://www.canadapost.ca)

- Achetez maintenant, expédiez plus tard, à un seul tarif forfaitaire
- Garantie de livraison à temps – Sous réserve des normes de service publiées
- Pour connaître les modalités complètes, consultez le Guide des postes du Canada l'adresse [www.postescanada.ca](http://www.postescanada.ca)

Letter 318 x 241 mm | Format lettre 318 x 241 mm Maximum weight - 500 g | Poids maximal - 500 g



RECEIVED  
BLM AZ STATE OFFICE

2012 JUL 30 12:10

PHOENIX, ARIZONA

Date 2012 07 24  
Expéditeur 180 853 2253  
Douglas W. Eyben  
R.R. 2  
Vermilion AB T4A 1A0  
CANADA

To Destinataire  
Bureau of Land Management  
Arizona State Office Suite 800  
One N Central Office Phoenix Az  
85004 4427  
UNITED STATES / ÉTATS UNIS

In case of non-delivery, return at SENDER'S EXPENSE OR ABANDON  
En cas de non-livraison, renvoyer AUX FRAIS DE L'EXPÉDITEUR OU ABANDON

Customs Declaration CN22 Shipping Label Déclaration en douane CN22 Étiquette d'expédition

43-074-281 (11-02)

Xpresspost- USA  
É.-U.

1

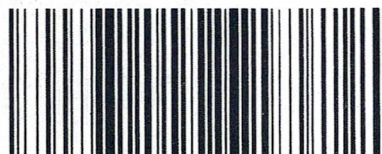

EG 012 627 236 CA

EG 012 627 236 CA

Recipient's Name	Nom du destinataire		
Signature of Recipient	Signature du destinataire		
Delivery Date	Date de livraison	Time	Heure
Y A	M M	D J	:



60% post consumer recycled content  
60% de cet emballage est fait de produits recyclés post-consommation.



The carbon footprint of this envelope has been offset by Zerofootprint.  
Les émissions de carbone de cette enveloppe ont été compensées par Zerofootprint.

UNITED STATES  
ÉTATS-UNIS



11 12 1 2  
10 9 8 7 6 5 4  
12  
(11-02)

TM – Trademark of Canada Post Corporation  
MC – Marque de commerce de la Société canadienne des postes

The Zerofootprint logo, seal, and carbon footprint text are © 2008, Zerofootprint Inc. All rights reserved.  
Le logo, le sceau ainsi que le texte de Zerofootprint concernant les émissions de carbone sont protégés par des droits d'auteur.  
© 2008, Zerofootprint Inc. Tous droits réservés.



102222





**Xpresspost** TM/IMC

UNITED STATES  
ÉTATS-UNIS



**Prepaid · Prépayé**

On-time delivery guarantee\*  
Garantie de livraison à temps\*

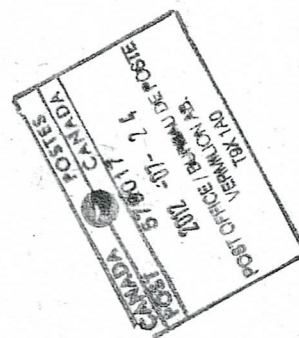

United States Department of the Interior

Bureau of Land Management

LANDS/RECREATION & PLANNING

ONE N CENTRAL AVE

PHOENIX, AZ 85004 -2203

Phone: 602-417-9200

Receipt

No:

2619618

Transaction #: 2699933	
Date of Transaction: 07/31/2012	
CUSTOMER:	
RATTILING CACTUS EXPLORATION 4145 N COLT RD APACHE JUNCTION, AZ 85119-9643 US	

LINE #	QTY	DESCRIPTION	REMARKS	UNIT PRICE	TOTAL
1	1.00	LOCATABLE MINERALS / MINING CLAIMS-NOT NEW-UNADJUD, ONE AUTH NO. ONLY / MINING CLAIM MONEY RECEIVED CASES: AMC414681/\$3640.00	MAINT 2013/26	- n/a -	3640.00
TOTAL:					\$3,640.00

PAYMENT INFORMATION			
NOTE: Items will appear on credit card statement as "Bureau of Land Mgmt CO".			
1	AMOUNT:	3640.00	POSTMARKED: N/A
	TYPE:	CREDIT CARD	RECEIVED: 07/31/2012
	NAME:	RATTILING CACTUS EXPLORATION 4145 N COLT RD APACHE JUNCTION AZ 85119-9643 US	
	CARD NO:	XXXXXXXXXXXX6336	AUTH CODE: 076151
	NAME ON CARD:	COLLEEN EYBEN	
	EXPIRES:	07/2013	
	SIGNATURE:		

REMARKS

This receipt was generated by the automated BLM Collections and Billing System and is a paper representation of a portion of the official electronic record contained therein.

*Refund to be Authorized  
after appeal period ends 8-28-12*



AMC414661

AMC415945

CUSTOMER NAME	RECEIPT NO.	AMOUNT	AMC NO. OR AMC TO AMC	PURPOSE: AMC TO AMC TRANSFERS REFUNDS, ETC. W/justificat'n	MAINT,POL, NOI TRF,AMEND ,ETC.	Date entered in CBS
Noel Cousins	2651262	\$280	AMC373934, AMC373951	Refund – paid MFs on closed claims	Maint. Fee	Entered- 9/6/2012 Refund- 10/15/12
Rattling Cactus Exploration/ Colleen Eyben Credit Card)	2619618	\$1,120	AMC414661-667 AMC415946	Refund – paid MFs on closed claims	Maint. Fee	Entered- 7/31/2012; Refund- 10/15/12
Elmer Frombach	2623737	\$15	AMC390947	Refund – overpayment of filing fees	NOI/MFs	Entered- 8/6/2012; Refund- 10/15/12
Felicity Hatton-Ward Credit Card	2643765	\$10	AMC414505	Refund – overpayment of transfer filing fees	Transfer	Entered- 8/29/2012; Refund- 10/15/12
Fouad Kamal Credit Card	2642617	\$3,640	AMC395390 – AMC395419	Maint. Fees – Duplicate payment	Maint. Fee	Entered- 8/28/2012; Refund- 10/15/12
Grinn Ventures LLC/ Brian Grinn Credit Card	2646649	\$980	AMC401635 – AMC401641	Maint. Fees – Duplicate payment	Maint. Fee	Entered- 8/31/2012; Refund- 10/15/12
Az Assn Mining District	2532164	\$140	AMC371707	Refund – paid MFs on closed claims	Maint. Fee	Entered- 3/13/2012; Refund- 10/15/12
Mineral Park Inc.	2554611	\$870	AMC415438, AMC415440, AMC415442, AMC415444, AMC415446	Refund- Maint. Fees & Location Fees pd on claims n&v ab initio	Maint. Fee & Location Fees	Entered- 4/23/2012; Refund- 10/15/12
Terry Nolen	2541414	\$174	AMC414585	Refund- Maint. Fees & Location Fees pd on claims n&v ab initio	Maint. Fee & Location Fees	Entered- 3/30/2012; Refund- 10/15/12



DEPARTMENT OF THE INTERIOR  
BUREAU OF LAND MANAGEMENT  
MINING CLAIMS

Rod or Tony?  
Find paperwork  
for Refund

MC Customer Information - With Serial No. and Claim Name  
ACTIVE, CLOSED CLAIMS

Run Date: 10/09/2012 05:20 PM

Page 1 of

Admin State: AZ

Geo State: AZ

RATTILING CACTUS EXPL  
4145 N COLT RD  
APACHE JUNCTION, AZ

CUSTOMER ID: 2328451

Serial No.	Claim Name/Number	Lead Serial No.	Disposition
AMC414668	RC 8	AMC414661	ACTIVE
AMC414669	RC 9	AMC414661	ACTIVE
AMC414670	RC 10	AMC414661	ACTIVE
AMC414671	RC 11	AMC414661	ACTIVE
AMC414672	RC 12	AMC414661	ACTIVE
AMC414673	RC 13	AMC414661	ACTIVE
AMC414674	RC 14	AMC414661	ACTIVE
AMC414675	RC 15	AMC414661	ACTIVE
AMC414676	RC 16	AMC414661	ACTIVE
AMC414677	RC 17	AMC414661	ACTIVE
AMC414678	RC 18	AMC414661	ACTIVE
AMC414679	RC 19	AMC414661	ACTIVE
AMC414680	RC 20	AMC414661	ACTIVE
AMC414681	RC 21	AMC414661	ACTIVE
AMC414682	RC 22	AMC414661	ACTIVE
AMC415945	RC 23	AMC415945	ACTIVE
AMC415947	RC 25	AMC415945	ACTIVE
AMC415948	RC 26	AMC415945	ACTIVE

Number of ACTIVE cases: 18

AMC414661	RC 1	AMC414661	CLOSED
AMC414662	RC 2	AMC414661	CLOSED
AMC414663	RC 3	AMC414661	CLOSED
AMC414664	RC 4	AMC414661	CLOSED
AMC414665	RC 5	AMC414661	CLOSED
AMC414666	RC 6	AMC414661	CLOSED
AMC414667	RC 7	AMC414661	CLOSED
AMC415946	RC 24	AMC415945	CLOSED

Number of CLOSED cases: 8

414661-682 22  
415945, 947, 948 3  
25

paid \$3640 for 26  
8 closed claims = \$1120 Refund

Need to delete payment from 414662  
663  
664  
665  
666

**NOTICE!!**

**These documents have been scanned!**

**Do not place un-scanned documents beneath this notice!**

**Do not remove this notice from this file!**

GPO Jacket No. 560-102  
Print Order 61540  
Rise Business Services, LLC  
Job=AZ15 5/14/2019



Box Number= AZ15049



Claim Begin-End: AMC414661-AMC414682

6 Location Notices-Amendments and Supporting Documents



AZ15049-17

AMC414434-AMC414683

1:36pm. DEC 19 2012

Doug Eyben (Alberta Canada)

(780) 953-2253

Anc 414661 - 682

was Refunded \$1,120<sup>00</sup>



8/15/2011	12:58:05
8/25/2011	07:46:13
11/3/2011	10:45:37
11/10/2011	14:42:00
11/10/2011	16:14:27
11/15/2011	16:11:36
11/15/2011	16:11:35
11/21/2011	08:09:56
11/17/2011	14:13:13
11/17/2011	14:46:13
11/22/2011	17:00:35
11/22/2011	17:00:34
11/23/2011	13:08:20
12/7/2011	09:15:19
12/19/2011	09:08:47
12/15/2011	08:30:32
12/15/2011	08:30:31

**DEPARTMENT OF THE INTERIOR  
BUREAU OF LAND MANAGEMENT  
MINING CLAIMS**

**MC Customer Information - With Serial No. and Claim Name  
ACTIVE, CLOSED CLAIMS**

Run Date: 12/19/2012 01:47 PM

Page 1 of 1

Admin State: AZ

Geo State: AZ

*"Doug Fyben"*

**RATTTLING CACTUS EXPL  
4145 N COLT RD  
APACHE JUNCTION, AZ**

**CUSTOMER ID: 2328451**

Serial No.	Claim Name/Number	Lead Serial No.	Disposition
AMC414668	RC 8	AMC414661	ACTIVE
AMC414669	RC 9	AMC414661	ACTIVE
AMC414670	RC 10	AMC414661	ACTIVE
AMC414671	RC 11	AMC414661	ACTIVE
AMC414672	RC 12	AMC414661	ACTIVE
AMC414673	RC 13	AMC414661	ACTIVE
AMC414674	RC 14	AMC414661	ACTIVE
AMC414675	RC 15	AMC414661	ACTIVE
AMC414676	RC 16	AMC414661	ACTIVE
AMC414677	RC 17	AMC414661	ACTIVE
AMC414678	RC 18	AMC414661	ACTIVE
AMC414679	RC 19	AMC414661	ACTIVE
AMC414680	RC 20	AMC414661	ACTIVE
AMC414681	RC 21	AMC414661	ACTIVE
AMC414682	RC 22	AMC414661	ACTIVE
AMC415945	RC 23	AMC415945	ACTIVE
AMC415947	RC 25	AMC415945	ACTIVE
AMC415948	RC 26	AMC415945	ACTIVE

*Should  
Close*

Number of ACTIVE cases: 18

*PT  
void* {  
AMC414661  
AMC414662  
AMC414663  
AMC414664  
AMC414665  
AMC414666  
AMC414667  
AMC415946

RC 1  
RC 2  
RC 3  
RC 4  
RC 5  
RC 6  
RC 7  
RC 24

*Refunded no 2013 filing  
per sec. 19*

AMC414661  
AMC414661  
AMC414661  
AMC414661  
AMC414661  
AMC414661  
AMC414661  
AMC415945

CLOSED  
CLOSED  
CLOSED  
CLOSED  
CLOSED  
CLOSED  
CLOSED  
CLOSED

*etc closed*  
*239 (NO 1/2)*  
*etc closed*

Number of CLOSED cases: 8

*Has claims 26*

*Refunded  
\$1,120 M/F*

*Russel Ibar*

*\*  
5 x 174 = 870. Land back to BLM  
5 x 140 = 700. 2013 maint  
1570.00*

*Refund 2348.*

**DEPARTMENT OF THE INTERIOR  
BUREAU OF LAND MANAGEMENT  
MINING CLAIMS**

**MC Customer Information - WITH Legal Description  
ACTIVE, CLOSED CLAIMS**

Run Date: 12/19/2012 01:58 PM

Page 1 of 2

**RATTLING CACTUS EXPL  
4145 N COLT RD  
APACHE JUNCTION, AZ 85119-9643**

**INT-REL: CLAIMANT**

**CUSTOMER ID: 2328451**

Serial No	Claim Name/Number	County	D Claim Type	Last A Yr	Mc Loc Dt	Mr	Twn	Rng	Sec	Subdivision
AMC414661	RC 1	MOHAVE	C LODE CLAIM	2012	03/12/2012	14	0160N	0140W	019	SE
AMC414662	RC 2	MOHAVE	C LODE CLAIM	2012	03/12/2012	14	0160N	0140W	018	SW
	RC 2	MOHAVE	C LODE CLAIM	2012	03/12/2012	14	0160N	0150W	013	SE
AMC414663	RC 3	MOHAVE	C LODE CLAIM	2012	03/12/2012	14	0160N	0140W	018	SW
	RC 3	MOHAVE	C LODE CLAIM	2012	03/12/2012	14	0160N	0140W	019	NW
	RC 3	MOHAVE	C LODE CLAIM	2012	03/12/2012	14	0160N	0150W	013	SE
AMC414664	RC 4	MOHAVE	C LODE CLAIM	2012	03/12/2012	14	0160N	0140W	018	SW
	RC 4	MOHAVE	C LODE CLAIM	2012	03/12/2012	14	0160N	0140W	019	NW
	RC 4	MOHAVE	C LODE CLAIM	2012	03/12/2012	14	0160N	0150W	024	NE
AMC414665	RC 5	MOHAVE	C LODE CLAIM	2012	03/12/2012	14	0160N	0140W	018	SW
	RC 5	MOHAVE	C LODE CLAIM	2012	03/12/2012	14	0160N	0140W	019	NW
	RC 5	MOHAVE	C LODE CLAIM	2012	03/12/2012	14	0160N	0150W	013	SE
	RC 5	MOHAVE	C LODE CLAIM	2012	03/12/2012	14	0160N	0150W	024	NE
AMC414666	RC 6	MOHAVE	C LODE CLAIM	2012	03/12/2012	14	0160N	0140W	019	NW
	RC 6	MOHAVE	C LODE CLAIM	2012	03/12/2012	14	0160N	0150W	024	NE
AMC414667	RC 7	MOHAVE	C LODE CLAIM	2012	03/17/2012	14	0160N	0150W	011	NE SE
AMC414668	RC 8	MOHAVE	A LODE CLAIM	2013	03/17/2012	14	0160N	0150W	012	NW
AMC414669	RC 9	MOHAVE	A LODE CLAIM	2013	03/17/2012	14	0160N	0150W	012	NE NW
AMC414670	RC 10	MOHAVE	A LODE CLAIM	2013	03/17/2012	14	0160N	0150W	012	NW
AMC414671	RC 11	MOHAVE	A LODE CLAIM	2013	03/17/2012	14	0160N	0150W	012	NE NW
AMC414672	RC 12	MOHAVE	A LODE CLAIM	2013	03/17/2012	14	0160N	0150W	012	NW SW
AMC414673	RC 13	MOHAVE	A LODE CLAIM	2013	03/17/2012	14	0160N	0150W	012	NE NW SW SE
AMC414674	RC 14	MOHAVE	A LODE CLAIM	2013	03/17/2012	14	0160N	0150W	012	SW SE
AMC414675	RC 15	MOHAVE	A LODE CLAIM	2013	03/17/2012	14	0160N	0150W	012	NE SE
AMC414676	RC 16	MOHAVE	A LODE CLAIM	2013	03/17/2012	14	0160N	0150W	012	SE
AMC414677	RC 17	MOHAVE	A LODE CLAIM	2013	03/17/2012	14	0160N	0150W	012	NE SE
AMC414678	RC 18	MOHAVE	A LODE CLAIM	2013	03/17/2012	14	0160N	0150W	001	SW SE
	RC 18	MOHAVE	A LODE CLAIM	2013	03/17/2012	14	0160N	0150W	012	NE NW
AMC414679	RC 19	MOHAVE	A LODE CLAIM	2013	03/17/2012	14	0160N	0150W	001	SE
	RC 19	MOHAVE	A LODE CLAIM	2013	03/17/2012	14	0160N	0150W	012	NE
AMC414680	RC 20	MOHAVE	A LODE CLAIM	2013	03/17/2012	14	0160N	0150W	012	NE
AMC414681	RC 21	MOHAVE	A LODE CLAIM	2013	03/17/2012	14	0160N	0150W	007	NW
AMC414682	RC 22	MOHAVE	A LODE CLAIM	2013	03/17/2012	14	0160N	0150W	007	NE NW
AMC415945	RC 23	MOHAVE	A LODE CLAIM	2013	04/10/2012	14	0160N	0140W	007	NE
AMC415946	RC 24	MOHAVE	C LODE CLAIM	2012	04/10/2012	14	0160N	0150W	012	NE SE
AMC415947	RC 25	MOHAVE	A LODE CLAIM	2013	04/10/2012	14	0160N	0140W	018	SW

NO WARRANTY IS MADE BY BLM FOR USE OF THE DATA  
FOR PURPOSES NOT INTENDED BY BLM



DEPARTMENT OF THE INTERIOR  
BUREAU OF LAND MANAGEMENT  
MINING CLAIMS

MC Customer Information - WITH Legal Description

ACTIVE, CLOSED CLAIMS

Run Date: 12/19/2012 01:58 PM

Page 2 of 2

Serial No	Claim Name/Number	County	D Claim Type	<u>Last</u> <u>A</u> <u>Yr</u>	Mc Loc Dt	Mr Twn Rng Sec	Subdivision
	RC 25	MOHAVE	A LODE CLAIM	2013	04/10/2012	14 0160N 0150W 013	SE
AMC415948	RC 26	MOHAVE	A LODE CLAIM	2013	04/10/2012	14 0160N 0140W 019	NW
	RC 26	MOHAVE	A LODE CLAIM	2013	04/10/2012	14 0160N 0150W 024	NE

**DEPARTMENT OF THE INTERIOR  
BUREAU OF LAND MANAGEMENT  
MINING CLAIMS**

Run Date/Time: 12/19/2012 01:48 PM

**(LIVE) Serial Register Page**

Page 1 of 1

01 05-10-1872;017STAT0091;30USC26,28,34

Total Acres

Serial Number

Case Type 384101: LODE CLAIM

20.660

AMC414661

Claim Name: RC 1

Lead File Number

Commodity :

AMC414661

Case Disposition: CLOSED

Required Maintenance Fee: \$140.00

Name & Address

Int Rel

RATTLING CACTUS EXPL 4145 N COLT RD APACHE JUNCTION, AZ 85119-9643 CLAIMANT

Mer. Twp Rng Sec

Quadrant

District/Field Office

County

14 0160N 0140W 019 SE KINGMAN FO MOHAVE

Act Date

Code

Action

Action Remarks

Receipt Number

03/12/2012	403	LOCATION DATE		
04/04/2012	395	RECORDATION NOTICE RECD	1	2544540
04/02/2012	484	LOCATION YEAR / MAINTENANCE	2012	2544540
10/15/2012	379	REFUND AUTHORIZED	\$140;CLOSED CLAIM	2619618
07/17/2012	239	DECLARED NULL & VOID	LLD	
06/29/2012	669	LAND STATUS CHECKED		
04/02/2012	501	ACCT ADV IN LEAD FILE	AMC414661-AMC414682;	

Line Nr Remarks

NO WARRANTY IS MADE BY BLM  
FOR USE OF THE DATA FOR  
PURPOSES NOT INTENDED BY BLM

# MINING CLAIM STATUS REPORT

DATA  
ENTERED APR 11 2012 PB

MTP Checked by APR 11 2012 PB  
GEO Checked by APR 11 2012 PB

LEAD SERIAL NUMBER AMC 4146601 thru AMC 414682

## # OF CLAIMS & TYPE

# 22 LODE  
# \_\_\_\_\_ PLACER  
# \_\_\_\_\_ ASSOCIATION PLACER  
# \_\_\_\_\_ MILL SITE  
# \_\_\_\_\_ TUNNEL SITE

## CHARGES

Location Fee @ \$34 = \$ 748.00  
Processing Fee @ \$15 = \$ 330.00  
Maintenance Fee @ \$140 = \$ 3080.00  
Overage ( + ) \$ \_\_\_\_\_  
Shortage ( - ) \$ \_\_\_\_\_  
Other Fees \$ \_\_\_\_\_  
TOTAL \$ 4158.00

## ARE THERE ENOUGH LOCATORS?

Yes ☒ No ☐

## DOCUMENTS RECEIVED VIA -

Over-the-Counter ☐ Mail ☒

## TIMELY FILED?

Yes ☒ No ☐

## LEGAL DESCRIPTION -

T	<u>16N</u>	R	<u>14W</u>	SEC	<u>18, 19</u>
T	<u>16N</u>	R	<u>15W</u>	SEC	<u>11, 12, 13, 1, 7, 24</u>
T	_____	R	_____	SEC	_____
T	_____	R	_____	SEC	_____

BLM ☐ FOREST SERVICE ☐ SUBJ TO PL 359: Yes ☐ No ☐

WILDERNESS AREA: No ☐ Yes ☐

SPLIT ESTATE - N/A ☐ SX ☐ PX ☐ SRHA ☐ OTHER ☐

Proper Notice Filed if Located on SHRA Lands? N/A ☐ Yes ☐ No ☐

## RECONVEYED MINERALS ON BLM LANDS REQUIRE OPENING ORDERS FROM 1944 TO 1993 -

Open to Entry on: \_\_\_\_\_ N/A ☐

COMMENTS/STATUS - VOID ☐ PARTIALLY VOID ☐ PVT MINERALS ☐ WITHDRAWN LANDS ☐

OTHER ☐ 16N-14W Sec 18, 19 no mins 414661 414667  
RC1, RC7

only part open to location RC2, 3, 4, 5, 6, 18, 19

Claimant acknowledges that portions of the following claims(s) site(s) may be void or voidable.

Printed Name of Claimant \_\_\_\_\_ Signature of Claimant \_\_\_\_\_

\*\*\*\*\* FINAL ADJUDICATION \*\*\*\*\*

DATE 6/29/2012 INITIALS TS

AMC414661



Rattling Cactus Exploration  
4145 N. Colt Rd.  
Apache Junction, Az. 85119

CONFORMED COPY \_\_\_\_\_  
FEE # 2012013590  
DATE 3-19-12  
BOOK N/A  
PAGES 1A

## Notice of Lode Mining Claim Location

**Locator:**

Rattling Cactus Exploration  
4145 N. Colt Rd.  
Apache Junction, Az. 85119

**Claim Name:** RC 1

**Date of location:** 3-12-2012

The Lode Mining Claim is 1500 feet long and 600 feet wide. The location monument is 10 feet from the North End Center and 1490 from the South End Center.

The claim trends generally from the North East to the South West.

The Location Monument is in the SW $\frac{1}{4}$ , NE $\frac{1}{4}$ , SE $\frac{1}{4}$  of Section 19, Township 16N, Range 14W, Gila and Salt River Meridian. The LM is also 1,227 W then 1,512 N from the southeast corner of Section 19, Township 16N, Range 14W.

<u>Location</u>	<u>Markings</u>	<u>Az. State plane grid (West NAD83)</u>
No.1: NW Corner	Metal tag on post	696,533.9 Feet E 1,350,034.9 Feet N
No.2: SW Corner	Metal tag on post	695,610.3 Feet E 1,348,852.9 Feet N
No.3: SE Corner	Metal tag on post	696,083.1 Feet E 1,348,483.3 Feet N
No.4: NE Corner	Metal tag on post	697,006.6 Feet E 1,349,665.4 Feet N

Location monument is a 2" x 2" x 5 foot wooden post. Corner and end center monuments are the same.

Signature Sam Eakin III John L Bishop  
Sam Eakin III, Agent for locator  
Witness : John Bishop II

*closed*

# Map of RC 1 Load Claim

Section 19, T16N, R14W  
Cedar Valley Mining District  
Mohave County, Arizona

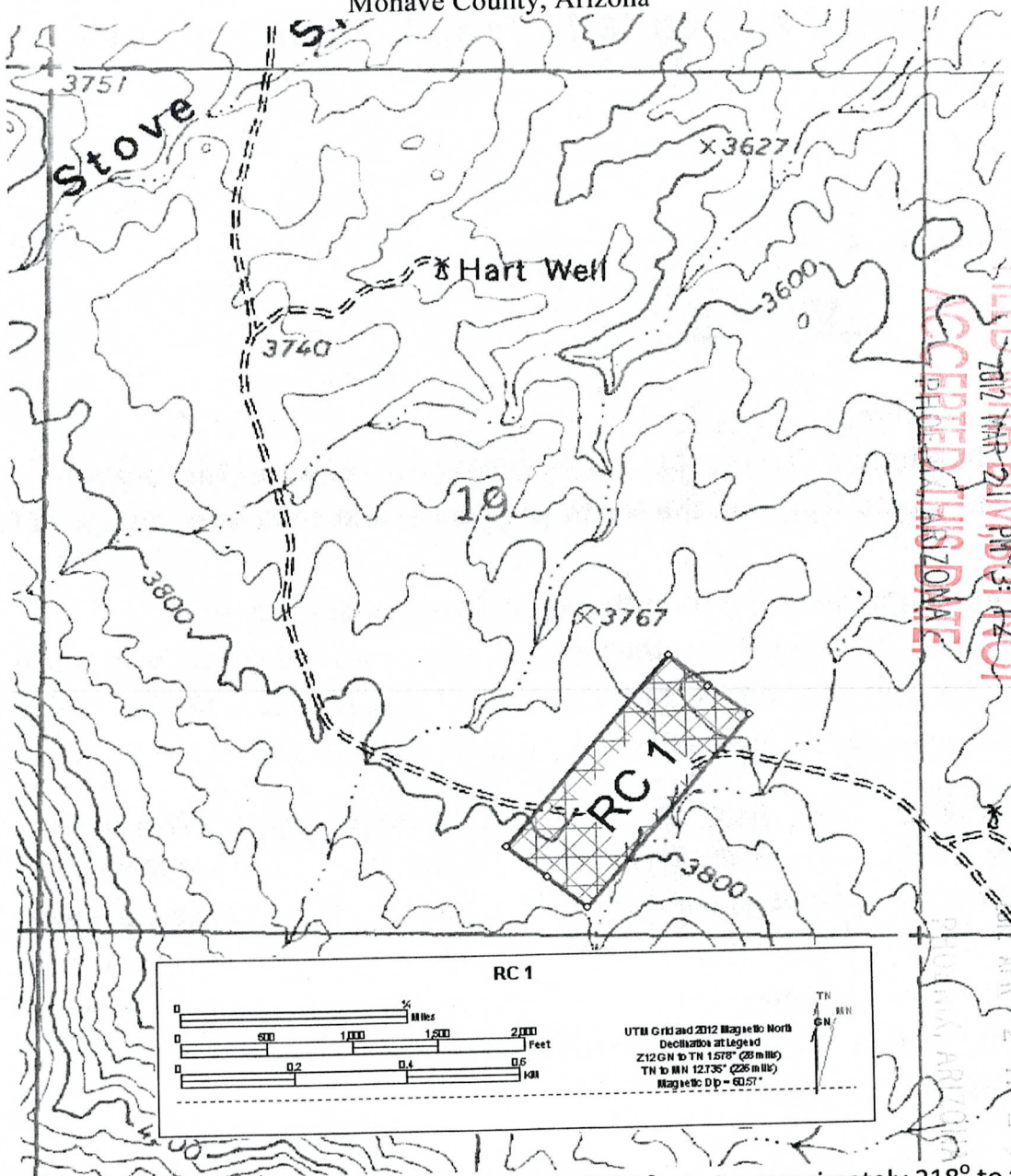

The Claim is delineated thusly: From the NW corner, 1500 feet at approximately 218° to the SW corner, then 600 feet at approximately 128° to the SE Corner, then 1500 feet at approximately 38° to the SW corner, then 600 feet at approximately 308° true North to the point of beginning.

*Sec. 19 Closed to location*



Rattling Cactus Exploration  
4145 N. Colt Rd.  
Apache Junction, Az. 85119

CONFORMED COPY  
FEE # 2012013591  
DATE 3-19-12  
BOOK N/A  
PAGES 1A

## Notice of Lode Mining Claim Location

**Locator:**

Rattling Cactus Exploration  
4145 N. Colt Rd.  
Apache Junction, Az. 85119

**Claim Name:** RC 2

**Date of location:** 3-12-2012

The Lode Mining Claim is 1500 feet long and 600 feet wide. The location monument is 10 feet from the South End Center and 1490 from the North End Center.

The claim trends generally from the North West to the South East.

The Location Monument is in the NW¼ SW¼ SW¼ of Section 18, Township 16N, Range 14W, Gila and Salt River Meridian. The LM is also 14' E then 1,253' N from the South West corner of Section 18, Township 16N, Range 14W.

<u>Location</u>	<u>Markings</u>	<u>Az. State plane grid (West NAD83)</u>
No.1: NW Corner	Metal tag on post	691,811.4 Feet E 1,355,935.1 Feet N
No.2: SW Corner	Metal tag on post	692,649.9 Feet E 1,354,691.3 Feet N
No.3: SE Corner	Metal tag on post	693,147.3 Feet E 1,355,026.7 Feet N
No.4: NE Corner	Metal tag on post	692,308.8 Feet E 1,356,270.5 Feet N

Location monument is a 2" x 2" x 5 foot wooden post. Corner and end center monuments are the same.

Signature Sam Eakin III  
Sam Eakin III, Agent for locator

Signature John L Bishop II  
Witness : John Bishop II

5 claims - maint 140 x 5 = \$700.  
7/17/2012 239 LLP

FILED WITH BLM, BUT NOT  
ACCEPTED THIS DATE.

RECEIVED  
BLM ASST. DIR. OFFICE

AMC 414662



# Map of RC 2 Load Claim

Section 13, T16N, R15W & Section 18, T16N, R14W  
Cedar Valley Mining District  
Mohave County, Arizona

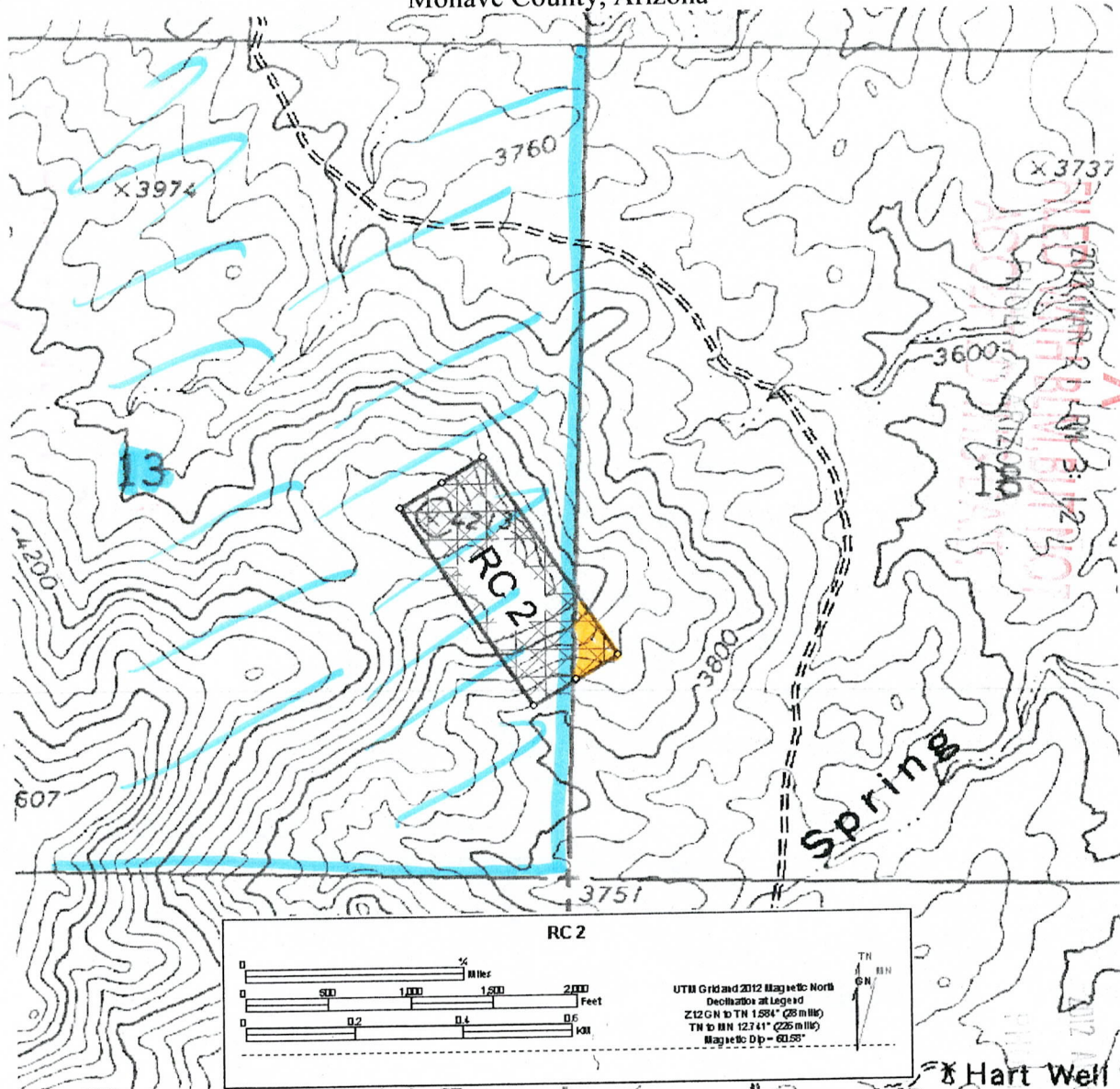

RECEIVED  
BLM AZ STATE OFFICE

AN0414662

The Claim is delineated thusly: From the NW corner, 1500 feet at approximately 146° to the SW corner, then 600 feet at approximately 56° to the SE Corner, then 1500 feet at approximately 326° to the NE corner, then 600 feet at approximately 236° true North to the point of beginning.

open to location

closed to location.

Rattling Cactus Exploration  
4145 N. Colt Rd.  
Apache Junction, Az. 85119

CONFORMED COPY \_\_\_\_\_  
FEE # 2012013592  
DATE 3-19-12  
BOOK N  
PAGES 1A

## Notice of Lode Mining Claim Location

**Locator:**

Rattling Cactus Exploration  
4145 N. Colt Rd.  
Apache Junction, Az. 85119

**Claim Name:** RC 3

**Date of location:** 3-12-2012

The Lode Mining Claim is 1500 feet long and 600 feet wide. The location monument is 10 feet from the North End Center and 1490 from the South End Center.

The claim trends generally from the North West to the South East.

The Location Monument is in the NW $\frac{1}{4}$  SW $\frac{1}{4}$  SW $\frac{1}{4}$  of Section 18, Township 16N, Range 14W, Gila and Salt River Meridian. The LM is also 24' E then 1,237' N from the South West corner of Section 18, Township 16N, Range 14W.

<u>Location</u>	<u>Markings</u>	<u>Az. State plane grid (West NAD83)</u>
No.1: NW Corner	Metal tag on post	692,649.9 Feet E 1,354,691.3 Feet N
No.2: SW Corner	Metal tag on post	693,488.4 Feet E 1,353,447.6 FEET N
No.3: SE Corner	Metal tag on post	693,985.9 Feet E 1,353,783.0 Feet N
No.4: NE Corner	Metal tag on post	693,147.3 Feet E 1,355,026.7 Feet N

Location monument is a 2" x 2" x 5 foot wooden post. Corner and end center monuments are the same.

Signature Sam Eakin III  
Sam Eakin III, Agent for locator

John L Bishop  
Witness : John Bishop II

FILED WITH PLM BUT NOT  
ACCEPTED THIS DATE.

RECEIVED  
ELM AZ STATE OFFICE

AMC 414663

2012 APR -2 PM 2:19



# Map of RC 3 Load Claim

Section 13, T16N, R15W & Section 18,19, T16N, R14W  
Cedar Valley Mining District  
Mohave County, Arizona

FILED WITH BLM BUT NOT  
ACCEPTED THIS DATE.

2012 MAR 21 PM 3:12

RECEIVED  
BLM AZ STATE OFFICE

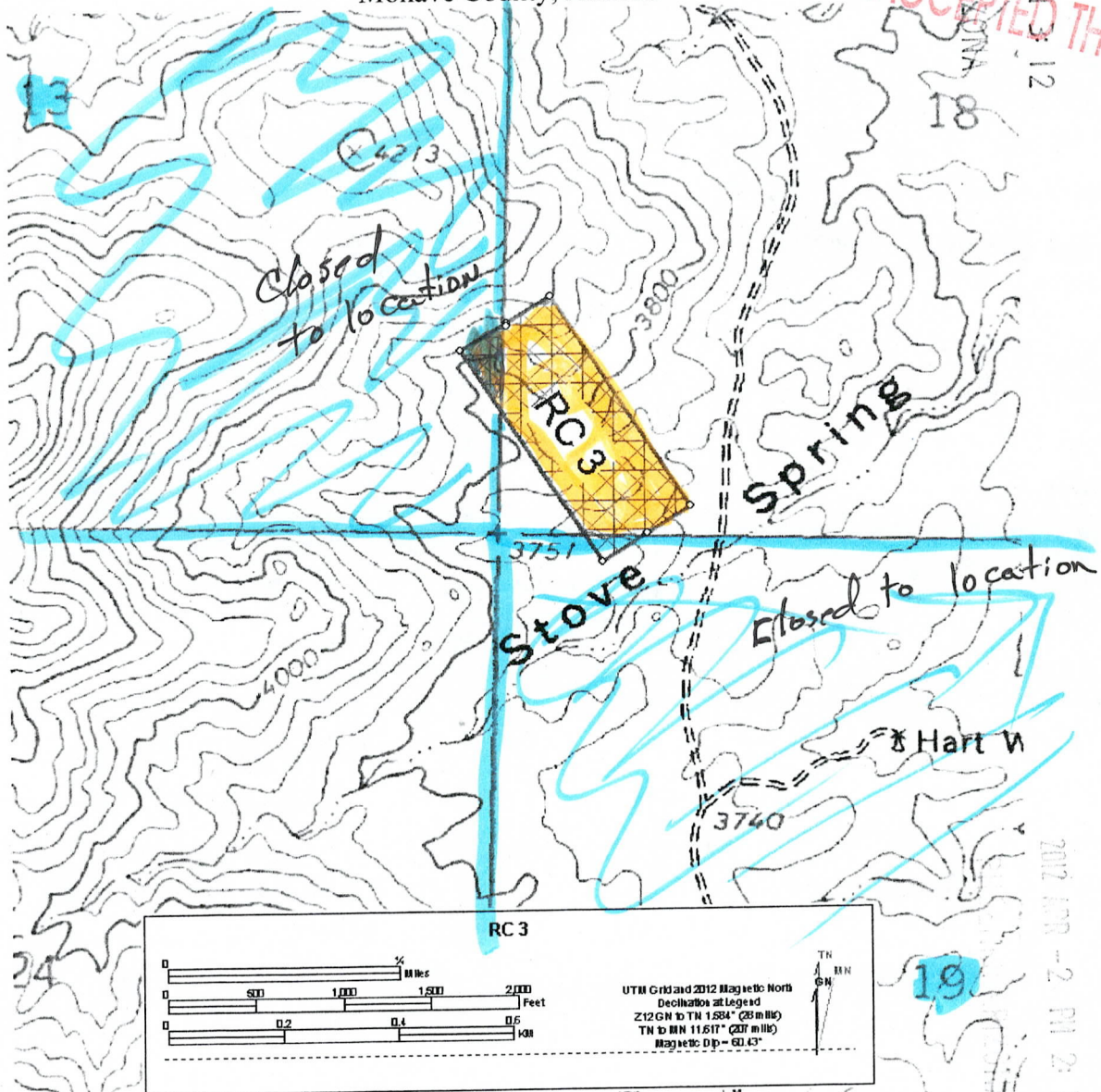

AMC414663

2012 APR -2 PM 2:19

RECEIVED  
BLM AZ STATE OFFICE

The Claim is delineated thusly: From the NW corner, 1500 feet at approximately 146° to the SW corner, then 600 feet at approximately 56° to the SE Corner, then 1500 feet at approximately 326° to the NE corner, then 600 feet at approximately 236° true North to the point of beginning.

open to location  
Closed to location



Rattling Cactus Exploration  
4145 N. Colt Rd.  
Apache Junction, Az. 85119

CONFORMED COPY \_\_\_\_\_  
FEE # 2012013593  
DATE 3-18-12  
BOOK N  
PAGES 14

## Notice of Lode Mining Claim Location

**Locator:**

Rattling Cactus Exploration  
4145 N. Colt Rd.  
Apache Junction, Az. 85119

**Claim Name:** RC 4

**Date of location:** 3-12-2012

The Lode Mining Claim is 1500 feet long and 600 feet wide. The location monument is 10 feet from the West End Center and 1490 from the East End Center.

The claim trends generally from the East North East to the West South West. The Location Monument is in the SW $\frac{1}{4}$  NW $\frac{1}{4}$  NW $\frac{1}{4}$  of Section 19, Township 16N, Range 14W, Gila and Salt River Meridian. The LM is also 39' E then 929' S from the North West corner of Section 19, Township 16N, Range 14W.

<u>Location</u>	<u>Markings</u>	<u>Az. State plane grid (West NAD83)</u>
No.1: NW Corner	Metal tag on post	693,985.9 Feet E 1,353,783.0 Feet N
No.2: SW Corner	Metal tag on post	692,742.2 Feet E 1,352,944.5 Feet N
No.3: SE Corner	Metal tag on post	693,077.6 Feet E 1,352,447.0 Feet N
No.4: NE Corner	Metal tag on post	694,321.3 Feet E 1,353,285.5 Feet N

Location monument is a 2" x 2" x 5 foot wooden post. Corner and end center monuments are the same.

Signature

Sam Eakin III  
Sam Eakin III, Agent for locator

John L Bishop II  
Witness : John Bishop II

RECEIVED  
BLM AZ STATE OFFICE  
FILED WITH BLM BUREAU  
ACCEPTED FOR RECORD

RECEIVED  
BLM AZ STATE OFFICE  
2012 APR -2 PM 2:19

ANC414664

RECEIVED  
BLM ARIZONA OFFICE  
FILED WITH BLM, BUT NOT  
ACCEPTED THIS DATE

# Map of RC 4 Load Claim

Section 24, T16N, R15W & Section 18,19, T16N, R14W  
Cedar Valley Mining District  
Mohave County, Arizona

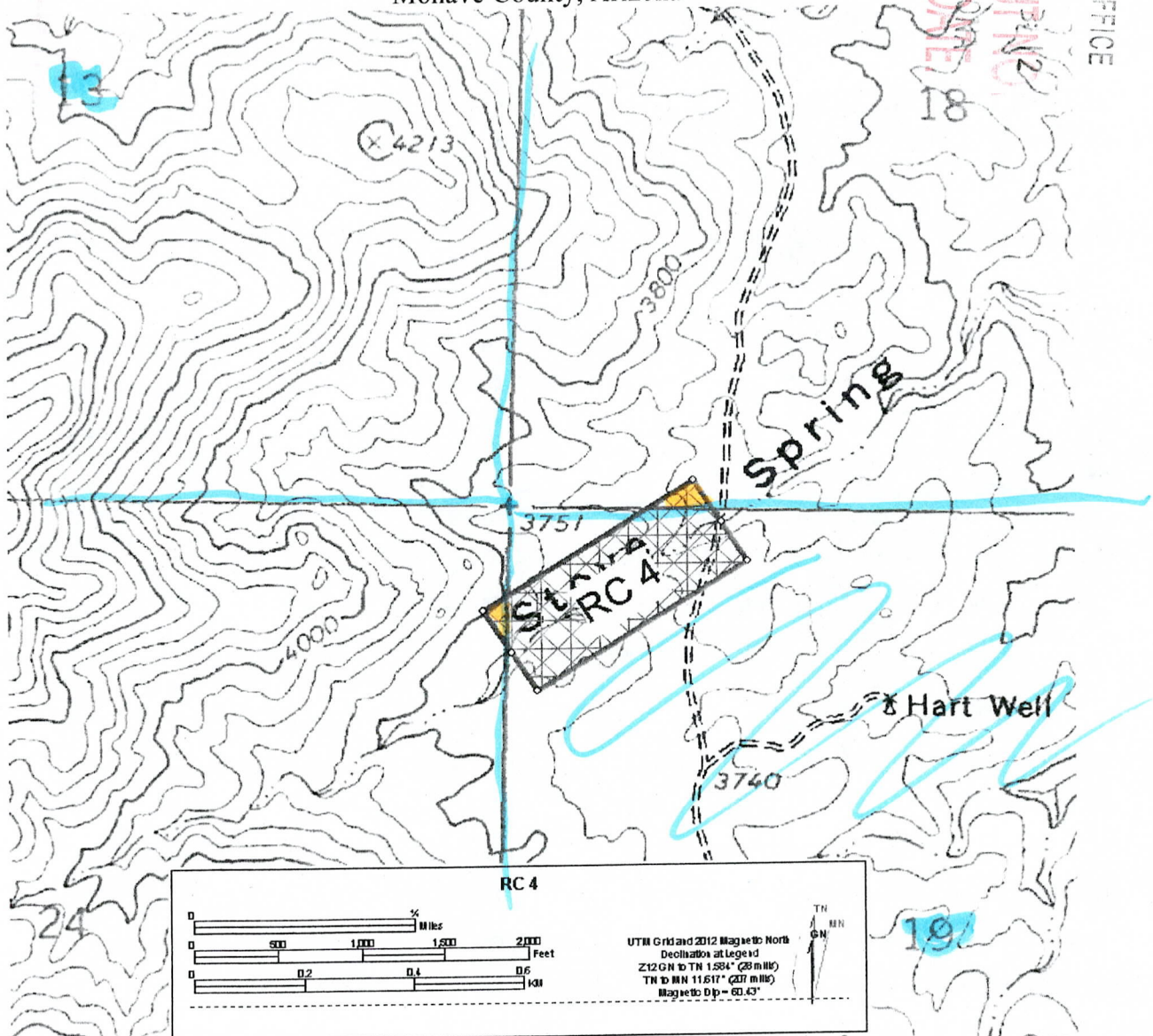

AMC414664

The Claim is delineated thusly: From the NW corner, 1500 feet at approximately 236° to the SW corner, then 600 feet at approximately 146° to the SE Corner, then 1500 feet at approximately 56° to the NE corner, then 600 feet at approximately 326° to the point of beginning.

open to location - should amend  
to chose which partial you want.  
- closed to location



Rattling Cactus Exploration  
4145 N. Colt Rd.  
Apache Junction, Az. 85119

CONFORMED COPY \_\_\_\_\_  
FEE # 2012013594  
DATE 3-19-12  
BOOK N/A  
PAGES 1A

## Notice of Lode Mining Claim Location

**Locator:**

Rattling Cactus Exploration  
4145 N. Colt Rd.  
Apache Junction, Az. 85119

**Claim Name:** RC 5

**Date of location:** 3-12-2012

The Lode Mining Claim is 1500 feet long and 600 feet wide. The location monument is 10 feet from the South End Center and 1490 from the North End Center.

The claim trends generally from the North West to the South East.

The Location Monument is in the NW $\frac{1}{4}$ , NW $\frac{1}{4}$ , NW $\frac{1}{4}$  of Section 19, Township 16N, Range 14W, Gila and Salt River Meridian. The LM is also 352' E then 333' S from the North West corner of Section 19, Township 16N, Range 14W.

<u>Location</u>	<u>Markings</u>	<u>Az. State plane grid (West NAD83)</u>
No.1: NW Corner	Metal tag on post	692,152.4 Feet E 1,354,355.9 Feet N
No.2: SW Corner	Metal tag on post	692,990.9 Feet E 1,353,112.2 Feet N
No.3: SE Corner	Metal tag on post	693,488.4 Feet E 1,353,447.6 Feet N
No.4: NE Corner	Metal tag on post	692,649.9 Feet E 1,354,691.3 Feet N

Location monument is a 2" x 2" x 5 foot wooden post. Corner and end center monuments are the same.

Signature

Sam Eakin III  
Sam Eakin III, Agent for locator

John L Bishop II  
Witness : John Bishop II

FILED WITH BLM BUT NOT  
ACCEPTED THIS DATE.  
RECEIVED  
BLM AZ STATE OFFICE

AMC 414665



FILED WITH BLM BUT NOT  
ACCEPTED THIS DATE

RECEIVED  
BLM ARIZONA  
OFFICE

AHC414665

RECEIVED  
BLM ARIZONA  
OFFICE



2012 APR -2 PM 2:19

# Map of RC 4 Load Claim

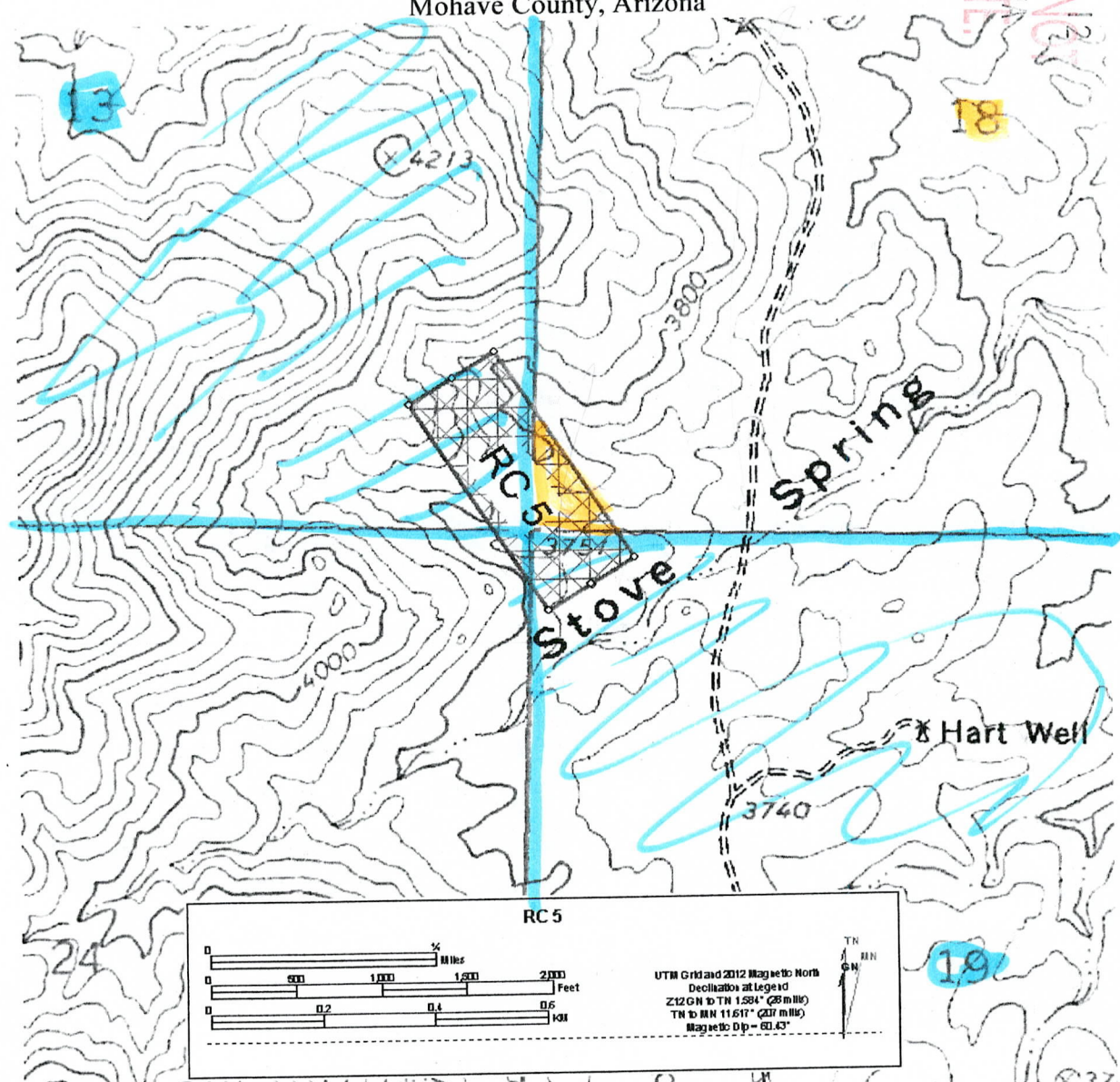
Sections 13, 24, T16N, R15W & Sections 18,19, T16N, R14W  
Cedar Valley Mining District  
Mohave County, Arizona



The Claim is delineated thusly: From the NW corner, 1500 feet at approximately 146° to the SW corner, then 600 feet at approximately 56° to the SE Corner, then 1500 feet at approximately 326° to the NE corner, then 600 feet at approximately 236° to the point of beginning.

 Closed to location  
 open to locate.

Rattling Cactus Exploration  
4145 N. Colt Rd.  
Apache Junction, Az. 85119

CONFORMED COPY  
FEE # 2012013595  
DATE 3-19-12  
BOOK N/  
PAGES 1A

## Notice of Lode Mining Claim Location

**Locator:**

Rattling Cactus Exploration  
4145 N. Colt Rd.  
Apache Junction, Az. 85119

**Claim Name:** RC 6

**Date of location:** 3-12-2012

The Lode Mining Claim is 1500 feet long and 600 feet wide. The location monument is 10 feet from the East End Center and 1490 from the West End Center.

The claim trends generally from the East North East to the West South West. The Location Monument is in the SW $\frac{1}{4}$  NW $\frac{1}{4}$  NW $\frac{1}{4}$  of Section 19, Township 16N, Range 14W, Gila and Salt River Meridian. The LM is also 22' E then 929' S from the North West corner of Section 19, Township 16N, Range 14W.

<u>Location</u>	<u>Markings</u>	<u>Az. State plane grid (West NAD83)</u>
No.1: NW Corner	Metal tag on post	692,742.2 Feet E 1,352,944.5 Feet N
No.2: SW Corner	Metal tag on post	691,498.5 Feet E 1,352,106.0 Feet N
No.3: SE Corner	Metal tag on post	691,833.9 Feet E 1,351,608.4 Feet N
No.4: NE Corner	Metal tag on post	693,077.6 Feet E 1,352,447.0 Feet N

Location monument is a 2" x 2" x 5 foot wooden post. Corner and end center monuments are the same.

Signature

Sam Eakin III

Sam Eakin III, Agent for locator

John L Bishop

Witness : John Bishop II

pt vocal

FILED WITH BLIND BUT NOT  
ACCEPTED THIS DATE

RECEIVED  
DLH AZ STATE OFFICE

RECEIVED  
DLH AZ STATE OFFICE

AHC414666



FILED IN BLM DISTRICT  
ACCEPTED THIS DATE: 2012 MAR 21 PM 3:15  
BLM AZ STATE OFFICE

RECEIVED  
BLM AZ STATE OFFICE

AMC 414666

RECEIVED  
BLM AZ STATE OFFICE

# Map of RC 6 Load Claim

Section 24, T16N, R15W & Section 19, T16N, R14W  
Cedar Valley Mining District  
Mohave County, Arizona

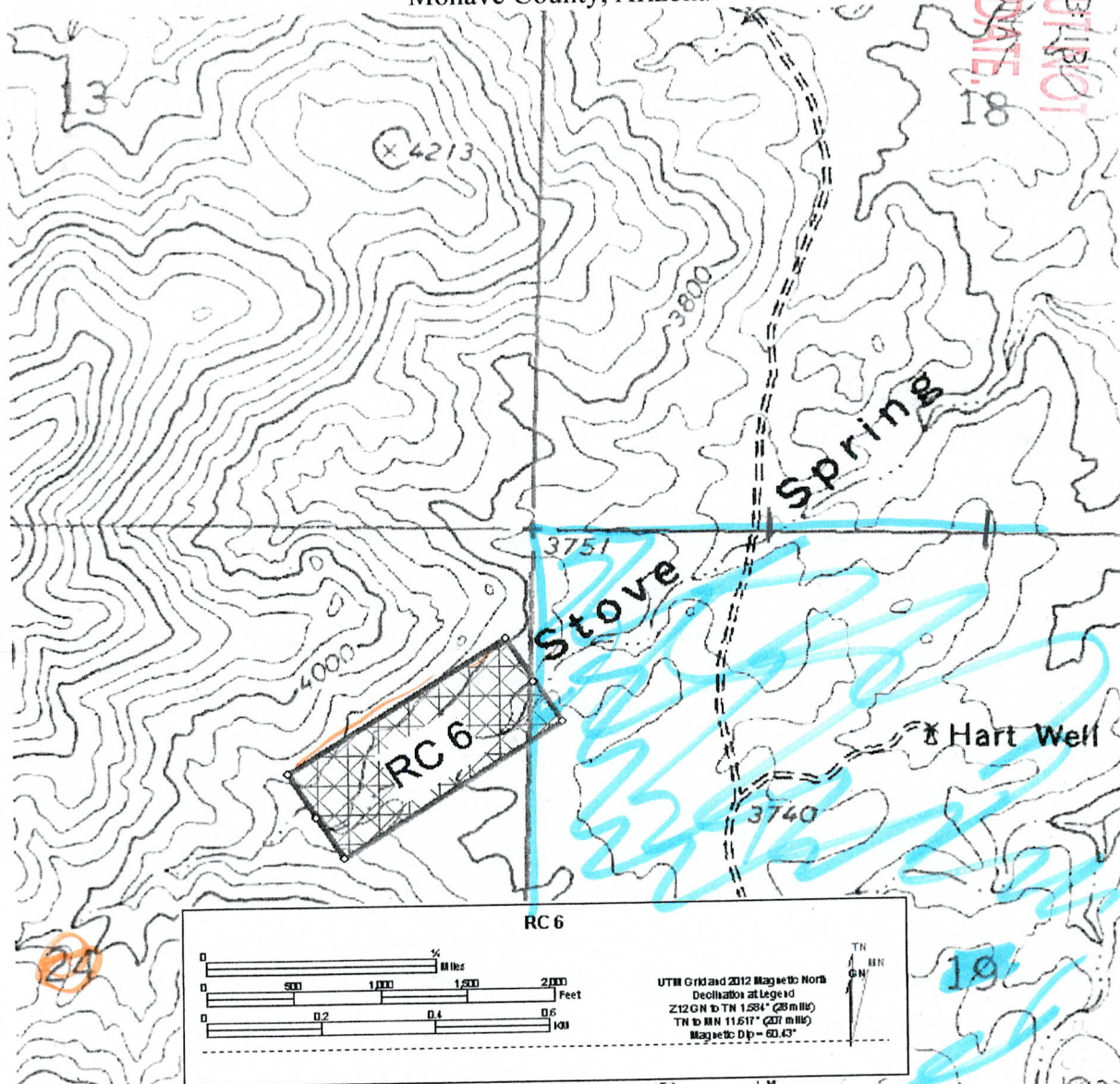

The Claim is delineated thusly: From the NW corner, 1500 feet at approximately 236° to the SW corner, then 600 feet at approximately 146° to the SE Corner, then 1500 feet at approximately 56° to the NE corner, then 600 feet at approximately 326° to the point of beginning.

*Closed to location*



Rattling Cactus Exploration  
4145 N. Colt Rd.  
Apache Junction, Az. 85119

CONFORMED COPY  
FEE # 2012013596  
DATE 3.19.12  
BOOK N/A  
PAGES 1A

## Notice of Lode Mining Claim Location

**Locator:**

Rattling Cactus Exploration  
4145 N. Colt Rd.  
Apache Junction, Az. 85119

**Claim Name:** RC 7

**Date of location:** 3-17-2012

The Lode Mining Claim is 1500 feet long and 600 feet wide. The location monument is 10 feet from the North End Center and 1490 from the South End Center.

The claim trends generally from the North to the South.

The Location Monument is in the NE $\frac{1}{4}$ , SE $\frac{1}{4}$ , NE $\frac{1}{4}$  of Section 11, Township 16N, Range 15W, Gila and Salt River Meridian. The LM is also 294' W then 1588' S from the North East corner of Section 11, Township 16N, Range 15W.

<u>Location</u>	<u>Markings</u>	<u>Az. State plane grid (West NAD83)</u>
No.1: NW Corner	Metal tag on post	687,018.3 Feet E 1,362,571.4 Feet N
No.2: SW Corner	Metal tag on post	687,017.7 Feet E 1,361,071.4 Feet N
No.3: SE Corner	Metal tag on post	687,617.7 Feet E 1,361,071.2 Feet N
No.4: NE Corner	Metal tag on post	687,618.3 Feet E 1,362,571.2 Feet N

Location monument is a 2" x 2" x 5 foot wooden post. Corner and end center monuments are the same.

Signature Sam Eakin III  
Sam Eakin III, Agent for locator

John L Bishop II  
Witness : John Bishop II

RECEIVED  
BLM AZ STATE OFFICE  
2012 MAR 21 PM 3:13  
FILED WITH BLM, BUT NOT  
ACCEPTED THIS DATE

AMC 414667  
2012 APR -2 PM 2:19

Closed

# Map of RC 7 Load Claim

Section 11, T16N, R15W  
Cedar Valley Mining District  
Mohave County, Arizona

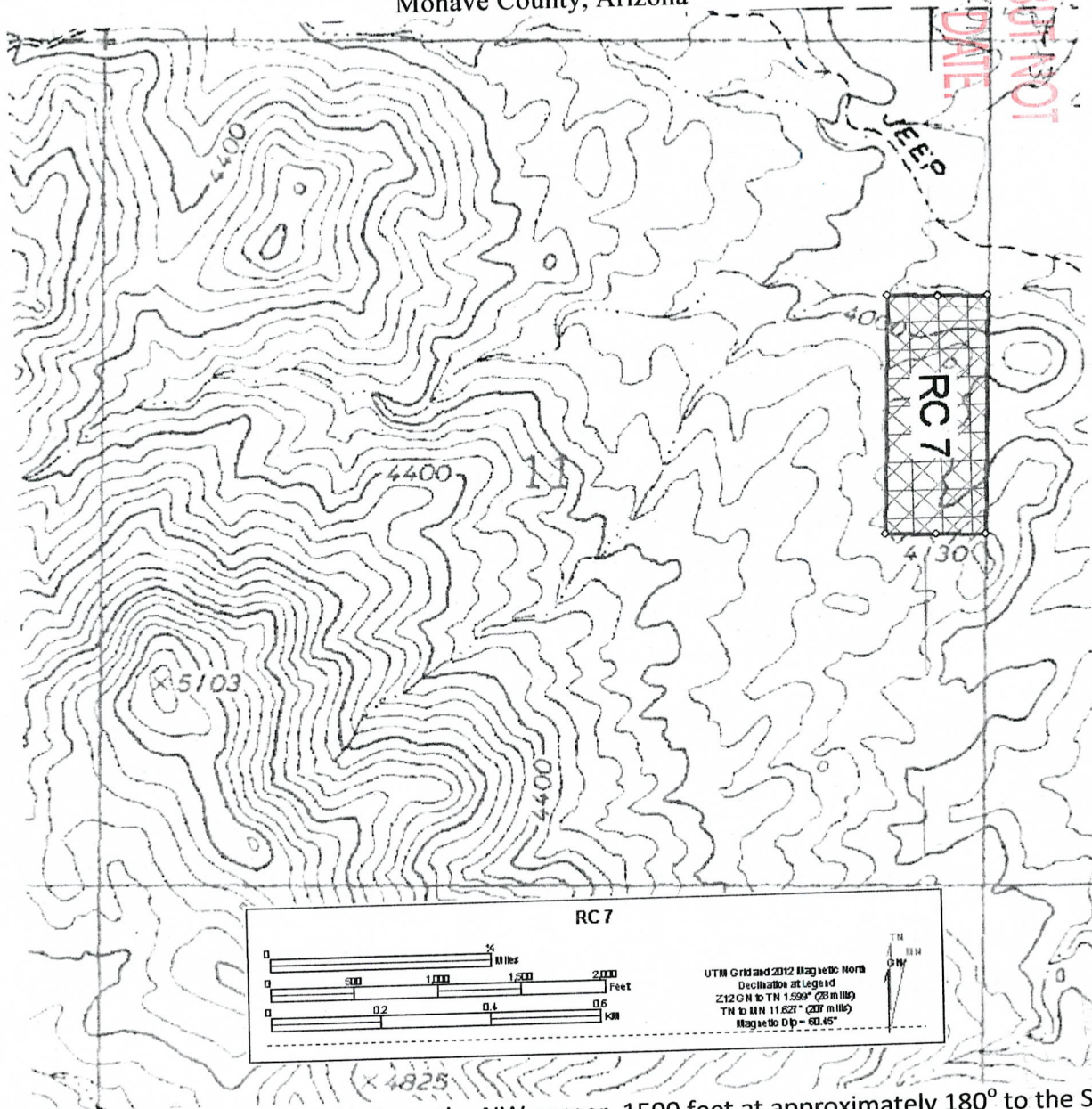

The Claim is delineated thusly: From the NW corner, 1500 feet at approximately 180° to the SW corner, then 600 feet at approximately 90° to the SE Corner, then 1500 feet at approximately 0° to the NE corner, then 600 feet at approximately 270° to the point of beginning.

went to  
State of  
AZ

Close  
16w  
15w  
Sec 12



Rattling Cactus Exploration  
4145 N. Colt Rd.  
Apache Junction, Az. 85119

CONFORMED COPY  
FEE # 2012013597  
DATE 3-19-12  
BOOK N  
PAGES 1A

## Notice of Lode Mining Claim Location

**Locator:**

Rattling Cactus Exploration  
4145 N. Colt Rd.  
Apache Junction, Az. 85119

Claim Name: RC 8

Date of location: 3-17-2012

The Lode Mining Claim is 1500 feet long and 600 feet wide. The location monument is 10 feet from the East End Center and 1490 from the West End Center.

The claim trends generally from the East to the West.

The Location Monument is in the NW $\frac{1}{4}$ , SE $\frac{1}{4}$ , NW $\frac{1}{4}$  of Section 12, Township 16N, Range 15W, Gila and Salt River Meridian. The LM is also 1496' E then 1583' S from the North West corner of Section 12, Township 16N, Range 15W.

<u>Location</u>	<u>Markings</u>	<u>Az. State plane grid (West NAD83)</u>
No.1: NW Corner	Metal tag on post	687,618.4 Feet E 1,362,871.2 Feet N
No.2: SW Corner	Metal tag on post	687,618.1 Feet E 1,362,271.2 Feet N
No.3: SE Corner	Metal tag on post	689,118.2 Feet E 1,362,270.6 Feet N
No.4: NE Corner	Metal tag on post	689,118.4 Feet E 1,362,870.6 Feet N

Location monument is a 2" x 2" x 5 foot wooden post. Corner and end center monuments are the same.

Signature

Sam Eakin III  
Sam Eakin III, Agent for locator

John L Bishop II  
Witness : John Bishop II

Should  
close

AMC414668

RECEIVED  
BLM AZ STATE OFFICE

2012 MAR 2 PM 3:10  
FILED WITH BLM, BUREAU OF LAND MANAGEMENT  
ACCEPTED THIS DATE

# Map of RC 8 Load Claim

Section 12, T16N, R15W  
Cedar Valley Mining District  
Mohave County, Arizona

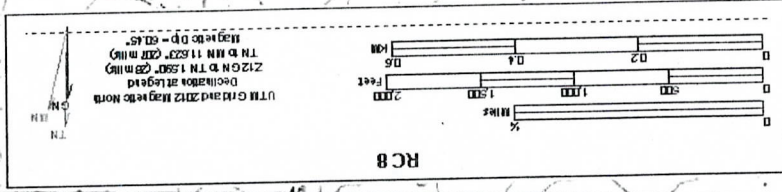
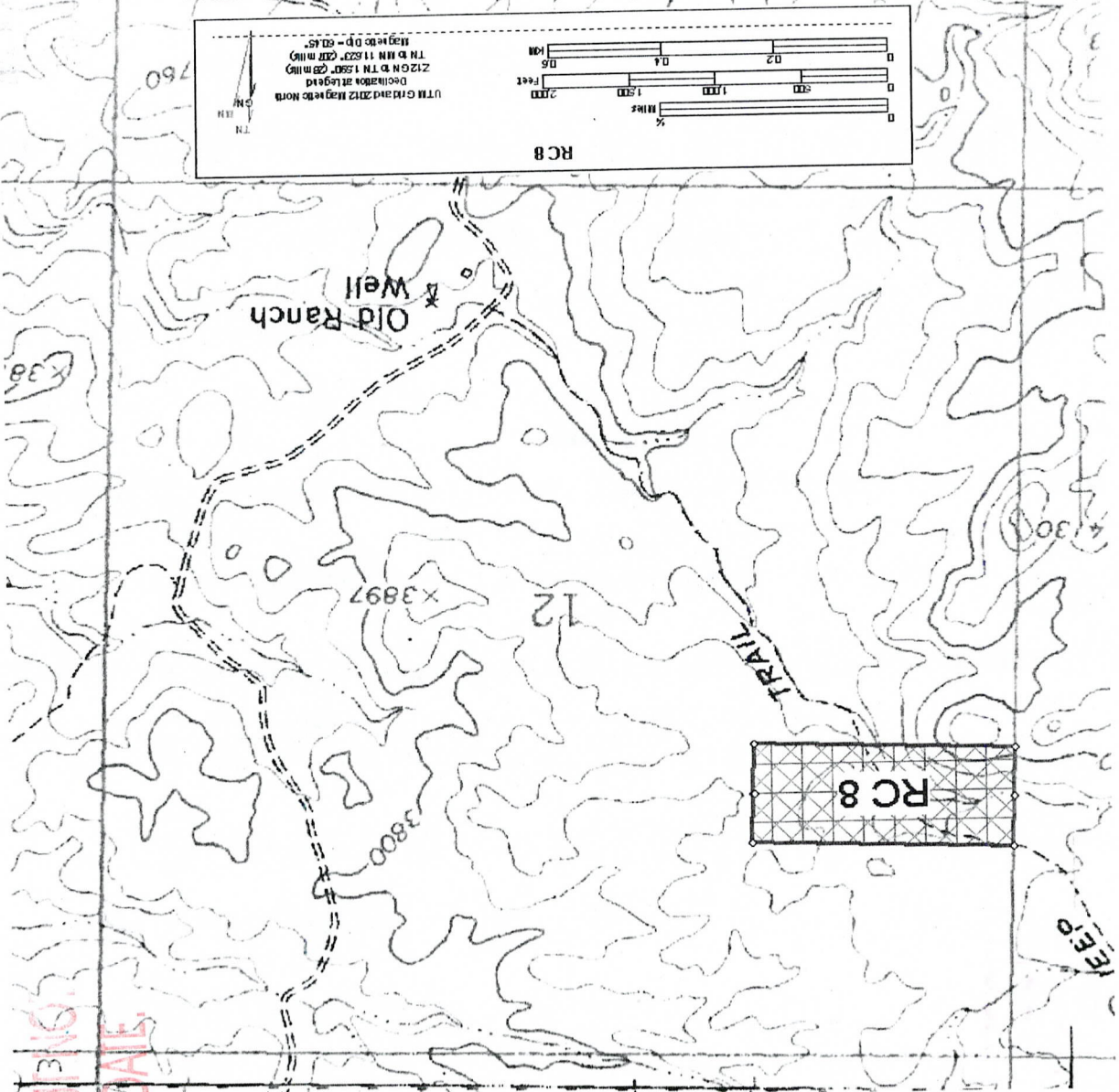

The claim is delineated thusly: From the NW corner, 600 feet at approximately 180° to the SW corner, then 1500 feet at approximately 90° to the SE corner, then 600 feet at approximately 0° to the NE corner, then 1500 feet at approximately 270° to the point of beginning.



Rattling Cactus Exploration  
4145 N. Colt Rd.  
Apache Junction, Az. 85119

CONFORMED COPY  
FEE # 2012013598  
DATE 3-19-12  
BOOK N/A  
PAGES 14

## Notice of Lode Mining Claim Location

**Locator:**

Rattling Cactus Exploration  
4145 N. Colt Rd.  
Apache Junction, Az. 85119

**Claim Name:** RC 9

**Date of location:** 3-17-2012

The Lode Mining Claim is 1500 feet long and 600 feet wide. The location monument is 10 feet from the West End Center and 1490 from the East End Center.

The claim trends generally from the East to the West.

The Location Monument is in the NW $\frac{1}{4}$ , SE $\frac{1}{4}$ , NW $\frac{1}{4}$  of Section 12, Township 16N, Range 15W, Gila and Salt River Meridian. The LM is also 1516' E then 1583' S from the North West corner of Section 12, Township 16N, Range 15W.

<u>Location</u>	<u>Markings</u>	<u>Az. State plane grid (West NAD83)</u>
No.1: NW Corner	Metal tag on post	689,118.4 Feet E 1,362,870.6 Feet N
No.2: SW Corner	Metal tag on post	689,118.2 Feet E 1,362,270.6 Feet N
No.3: SE Corner	Metal tag on post	690,618.2 Feet E 1,362,270.1 Feet N
No.4: NE Corner	Metal tag on post	690,618.4 Feet E 1,362,870.2 Feet N

Location monument is a 2" x 2" x 5 foot wooden post. Corner and end center monuments are the same.

Signature Sam Eakin III  
Sam Eakin III, Agent for locator

John L Bishop  
Witness : John Bishop II

RECEIVED  
BLM AZ STATE OFFICE

FILED WITH BLM BUT NOT  
ACCEPTED THIS DATE

AMC414669

2012 APR -2 PM 2:10  
RECEIVED  
BLM AZ STATE OFFICE

Should  
close



FILED WITH BLM, BUT NOT  
ACCEPTED THIS DATE

RECEIVED  
BLM AZ FIELD OFFICE

## Map of RC 9 Load Claim

Section 12, T16N, R15W  
Cedar Valley Mining District  
Mohave County, Arizona

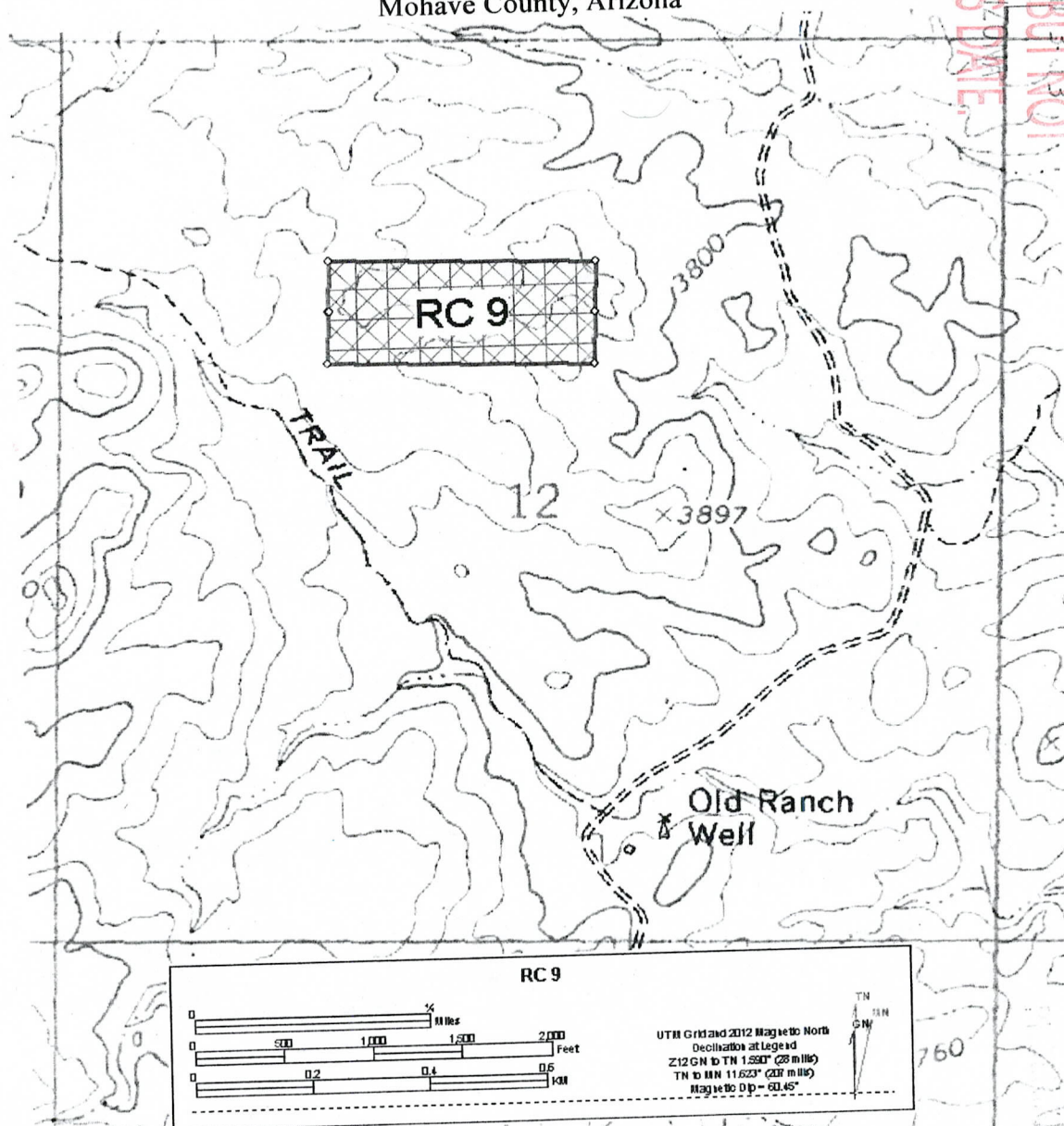

The Claim is delineated thusly: From the NW corner, 600 feet at approximately 180° to the SW corner, then 1500 feet at approximately 90° to the SE Corner, then 600 feet at approximately 0° to the NE corner, then 1500 feet at approximately 270° to the point of beginning.

AMC414669

Rattling Cactus Exploration  
4145 N. Colt Rd.  
Apache Junction, Az. 85119

CONFORMED COPY \_\_\_\_\_  
FEE # 2012013599  
DATE 3-19-12  
BOOK N1  
PAGES 12

## Notice of Lode Mining Claim Location

**Locator:**

Rattling Cactus Exploration  
4145 N. Colt Rd.  
Apache Junction, Az. 85119

**Claim Name:** RC 10

**Date of location:** 3-17-2012

The Lode Mining Claim is 1500 feet long and 600 feet wide. The location monument is 10 feet from the East End Center and 1490 from the West End Center.

The claim trends generally from the East to the West.

The Location Monument is in the SW $\frac{1}{4}$ , SE $\frac{1}{4}$ , NW $\frac{1}{4}$  of Section 12, Township 16N, Range 15W, Gila and Salt River Meridian. The LM is also 1497' E then 2183' S from the North West corner of Section 12, Township 16N, Range 15W.

<u>Location</u>	<u>Markings</u>	<u>Az. State plane grid (West NAD83)</u>
No.1: NW Corner	Metal tag on post	687,618.1 Feet E 1,362,271.2 Feet N
No.2: SW Corner	Metal tag on post	687,617.9 Feet E 1,361,671.2 Feet N
No.3: SE Corner	Metal tag on post	689,118.0 Feet E 1,361,670.6 Feet N
No.4: NE Corner	Metal tag on post	689,118.2 Feet E 1,362,270.6 Feet N

Location monument is a 2" x 2" x 5 foot wooden post. Corner and end center monuments are the same.

Signature

Sam Eakin III  
Sam Eakin III, Agent for locator

John L Bishop II  
Witness : John Bishop II

FILED WITH BLM BUT NOT  
ACCEPTED THIS DATE

RECEIVED  
BLM AZ STATE OFFICE

AMC 414670

2012 APR - 2 PM 2:10  
BLM AZ STATE OFFICE

Should close



FILED WITH BLM, BUT NOT  
ACCEPTED THIS DATE  
2012 MAR 21 PM 3:13  
BLM AZ STATE OFFICE

RECEIVED  
BLM AZ STATE OFFICE

# Map of RC 10 Load Claim

Section 12, T16N, R15W  
Cedar Valley Mining District  
Mohave County, Arizona

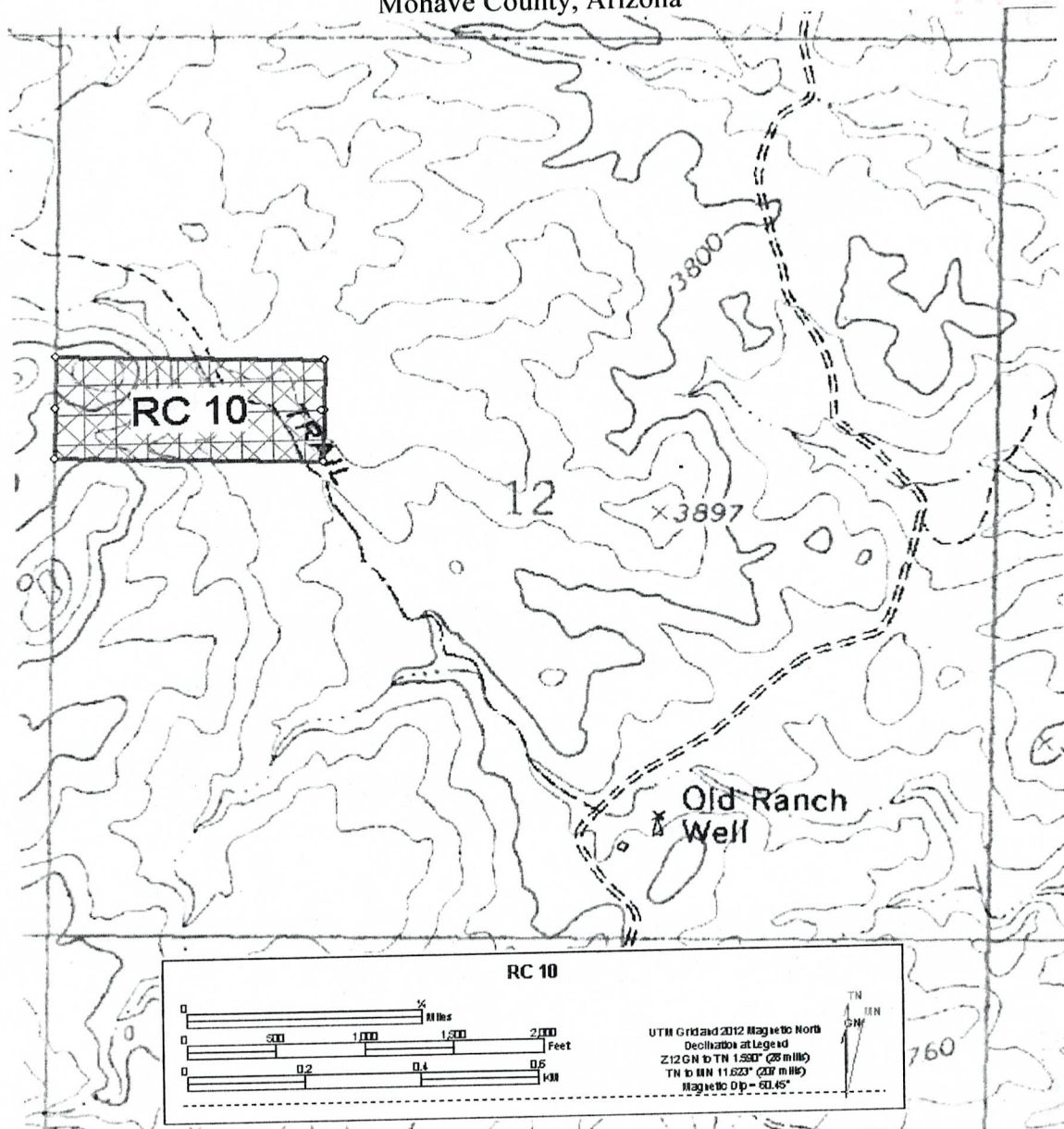

The Claim is delineated thusly: From the NW corner, 600 feet at approximately 180° to the SW corner, then 1500 feet at approximately 90° to the SE Corner, then 600 feet at approximately 0° to the NE corner, then 1500 feet at approximately 270° to the point of beginning.

AMC414670

2012 MAR 22 PM 2:10



Rattling Cactus Exploration  
4145 N. Colt Rd.  
Apache Junction, Az. 85119

CONFORMED COPY \_\_\_\_\_  
FEE # 2012013600  
DATE 3.19.12  
BOOK N  
PAGES 14

## Notice of Lode Mining Claim Location

**Locator:**

Rattling Cactus Exploration  
4145 N. Colt Rd.  
Apache Junction, Az. 85119

Claim Name: RC 11

Date of location: 3-17-2012

The Lode Mining Claim is 1500 feet long and 600 feet wide. The location monument is 10 feet from the West End Center and 1490 from the East End Center.

The claim trends generally from the East to the West.

The Location Monument is in the SW $\frac{1}{4}$ , SE $\frac{1}{4}$ , NW $\frac{1}{4}$  of Section 12, Township 16N, Range 15W, Gila and Salt River Meridian. The LM is also 1517' E then 2184' S from the North West corner of Section 12, Township 16N, Range 15W.

<u>Location</u>	<u>Markings</u>	<u>Az. State plane grid (West NAD83)</u>
No.1: NW Corner	Metal tag on post	689,118.2 Feet E 1,362,270.6 Feet N
No.2: SW Corner	Metal tag on post	689,118.0 Feet E 1,361,670.6 Feet N
No.3: SE Corner	Metal tag on post	690,618.0 Feet E 1,361,670.1 Feet N
No.4: NE Corner	Metal tag on post	690,618.2 Feet E 1,362,270.1 Feet N

Location monument is a 2" x 2" x 5 foot wooden post. Corner and end center monuments are the same.

Signature Sam Eakin III  
Sam Eakin III, Agent for locator

John L Bishop II  
Witness : John Bishop II

FILED WITH BLM BUT NOT  
ACCEPTED THIS DATE

RECEIVED  
BLM AZ STATE OFFICE

AMC 414671

Should close

# Map of RC 11 Load Claim

Section 12, T16N, R15W  
Cedar Valley Mining District  
Mohave County, Arizona

FILED 2012 MAR 21 PM 3:13  
ACCEPTED THIS DATE

RECEIVED  
BLM AZ STATE OFFICE

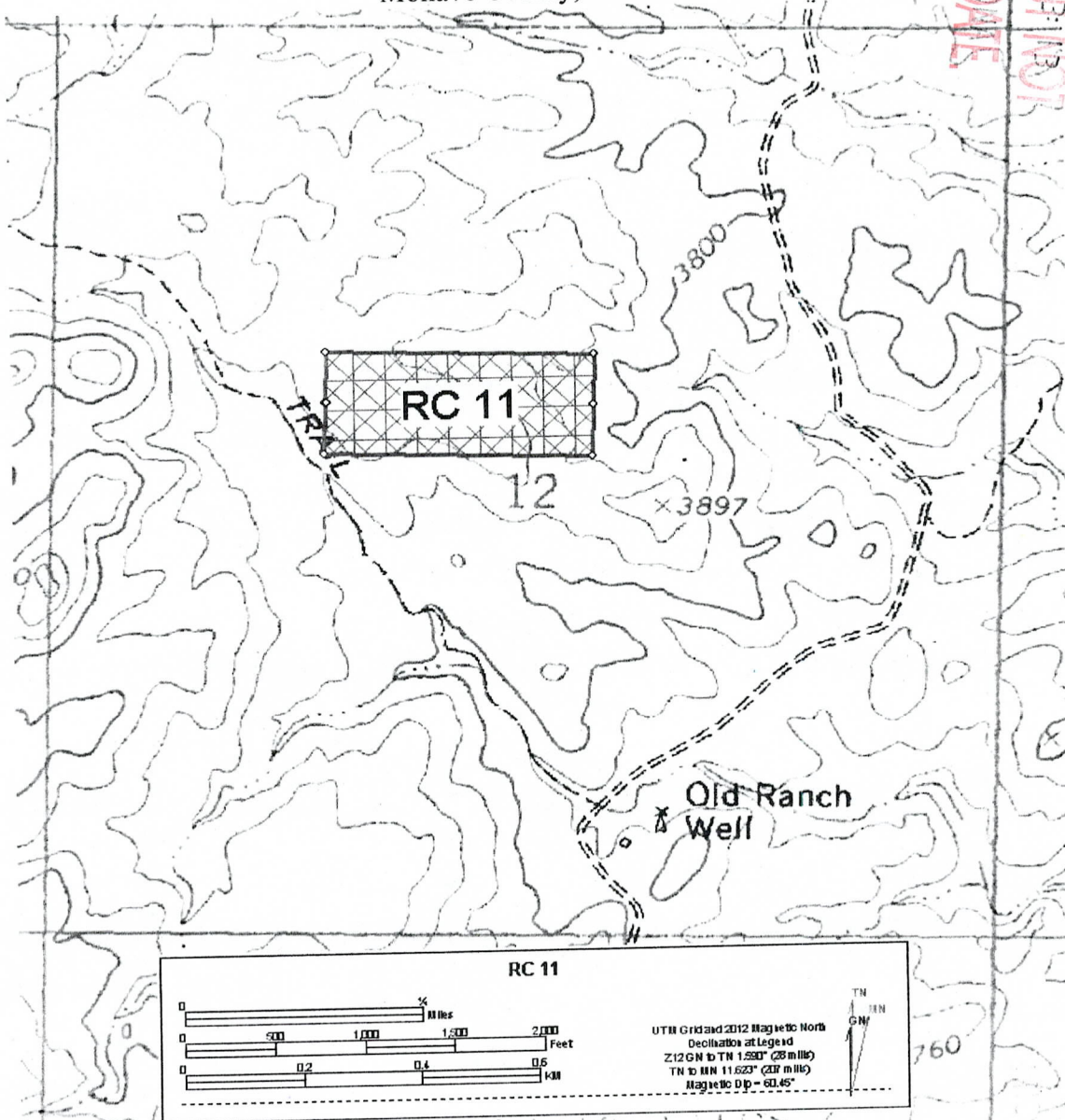

AMC414671

The Claim is delineated thusly: From the NW corner, 600 feet at approximately 180° to the SW corner, then 1500 feet at approximately 90° to the SE Corner, then 600 feet at approximately 0° to the NE corner, then 1500 feet at approximately 270° to the point of beginning.



Rattling Cactus Exploration  
4145 N. Colt Rd.  
Apache Junction, Az. 85119

CONFORMED COPY \_\_\_\_\_  
FEE # 2012013601  
DATE 3-19-12  
BOOK N1  
PAGES 1A

## Notice of Lode Mining Claim Location

**Locator:**

Rattling Cactus Exploration  
4145 N. Colt Rd.  
Apache Junction, Az. 85119

**Claim Name:** RC 12

**Date of location:** 3-17-2012

The Lode Mining Claim is 1500 feet long and 600 feet wide. The location monument is 10 feet from the East End Center and 1490 from the West End Center.

The claim trends generally from the East to the West.

The Location Monument is in the NW $\frac{1}{4}$ , NE $\frac{1}{4}$ , SW $\frac{1}{4}$  of Section 12, Township 16N, Range 15W, Gila and Salt River Meridian. The LM is also 1497' E then 2784' S from the North West corner of Section 12, Township 16N, Range 15W.

<u>Location</u>	<u>Markings</u>	<u>Az. State plane grid (West NAD83)</u>
No.1: NW Corner	Metal tag on post	687,617.9 Feet E 1,361,671.2 Feet N
No.2: SW Corner	Metal tag on post	687,617.7 Feet E 1,361,071.2 Feet N
No.3: SE Corner	Metal tag on post	689,117.7 Feet E 1,361,070.6 Feet N
No.4: NE Corner	Metal tag on post	689,118.0 Feet E 1,361,670.6 Feet N

Location monument is a 2" x 2" x 5 foot wooden post. Corner and end center monuments are the same.

Signature Sam Eakin III  
Sam Eakin III, Agent for locator

John L Bishop  
Witness : John Bishop II

FILED WITH BLM BUT NOT  
ACCEPTED THIS DATE

RECEIVED  
BLM AT STATE OFFICE

AMC 414672

2012 APR -2 PM 2:10

BLM AT STATE OFFICE

RECEIVED

Should  
be



FILED WITH BLM BUT NOT  
ACCEPTED THIS DATE  
2012 MAR 21 PM 3:13  
PHOENIX, ARIZONA

RECEIVED  
BLM AZ STATE OFFICE

## Map of RC 12 Load Claim

Section 12, T16N, R15W  
Cedar Valley Mining District  
Mohave County, Arizona

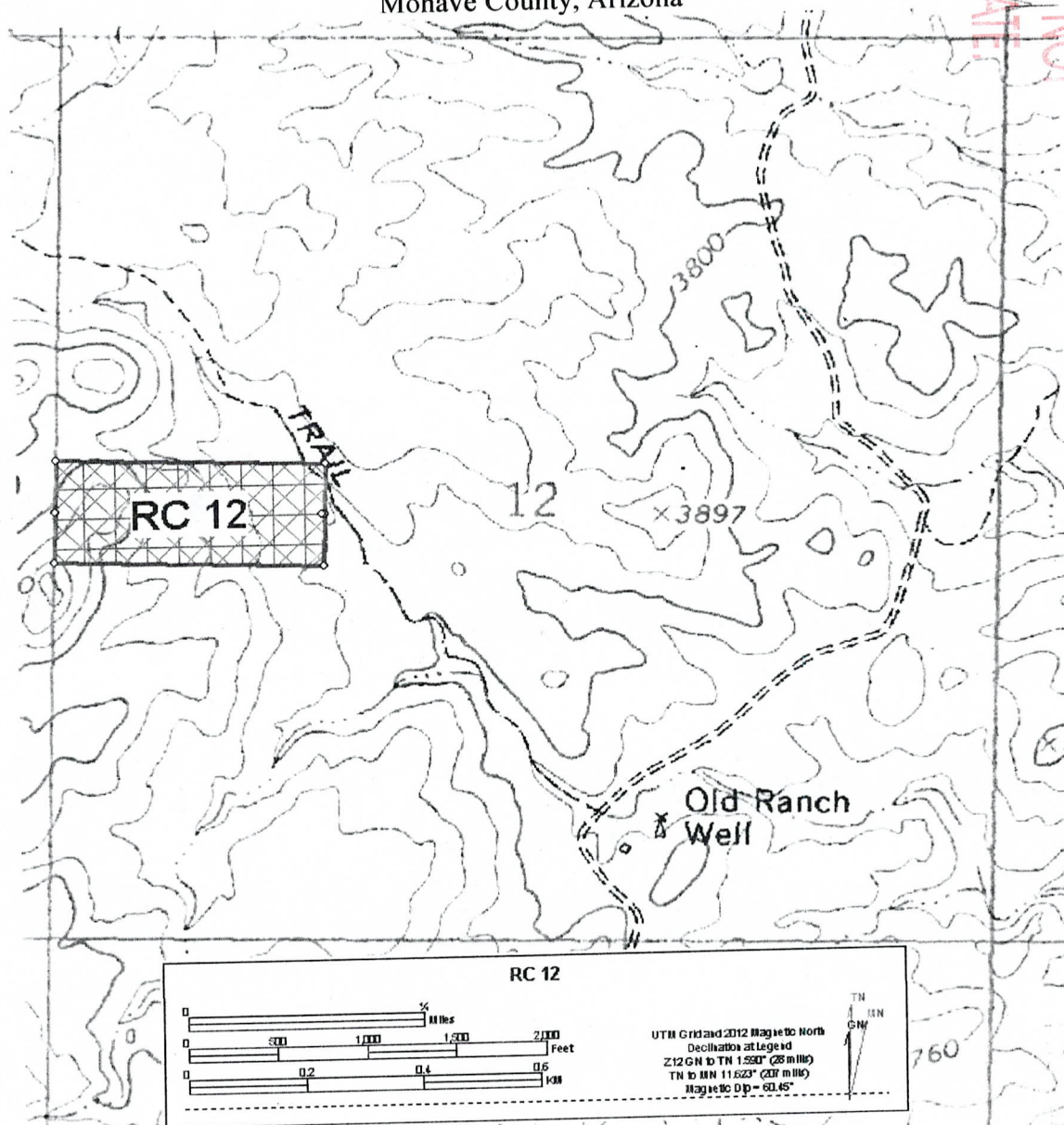

The Claim is delineated thusly: From the NW corner, 600 feet at approximately 180° to the SW corner, then 1500 feet at approximately 90° to the SE Corner, then 600 feet at approximately 0° to the NE corner, then 1500 feet at approximately 270° to the point of beginning.

AMC414672

2012 APR -2 PM 2:15

Rattling Cactus Exploration  
4145 N. Colt Rd.  
Apache Junction, Az. 85119

CONFORMED COPY \_\_\_\_\_  
FEE # 2012013602  
DATE 3-19-12  
BOOK N/  
PAGES 14

## Notice of Lode Mining Claim Location

**Locator:**

Rattling Cactus Exploration  
4145 N. Colt Rd.  
Apache Junction, Az. 85119

**Claim Name:** RC 13

**Date of location:** 3-17-2012

The Lode Mining Claim is 1500 feet long and 600 feet wide. The location monument is 10 feet from the West End Center and 1490 from the East End Center.

The claim trends generally from the East to the West.

The Location Monument is in the NW $\frac{1}{4}$ , NE $\frac{1}{4}$ , SW $\frac{1}{4}$  of Section 12, Township 16N, Range 15W, Gila and Salt River Meridian. The LM is also 1517' E then 2784' S from the North West corner of Section 12, Township 16N, Range 15W.

<u>Location</u>	<u>Markings</u>	<u>Az. State plane grid (West NAD83)</u>
No.1: NW Corner	Metal tag on post	689,118.0 Feet E 1,361,670.6 Feet N
No.2: SW Corner	Metal tag on post	689,117.7 Feet E 1,361,070.6 Feet N
No.3: SE Corner	Metal tag on post	690,617.8 Feet E 1,361,070.1 Feet N
No.4: NE Corner	Metal tag on post	690,618.0 Feet E 1,361,670.1 Feet N

Location monument is a 2" x 2" x 5 foot wooden post. Corner and end center monuments are the same.

Signature Sam Eakin III John L Bishop  
Sam Eakin III, Agent for locator Witness : John Bishop II

RECEIVED  
BLM AZ STATE OFFICE  
FILED WITH BLM BUT IS NOT  
ACCEPTED THIS DATE.  
AMC 414673

Should close



# Map of RC 13 Load Claim

Section 12, T16N, R15W  
Cedar Valley Mining District  
Mohave County, Arizona

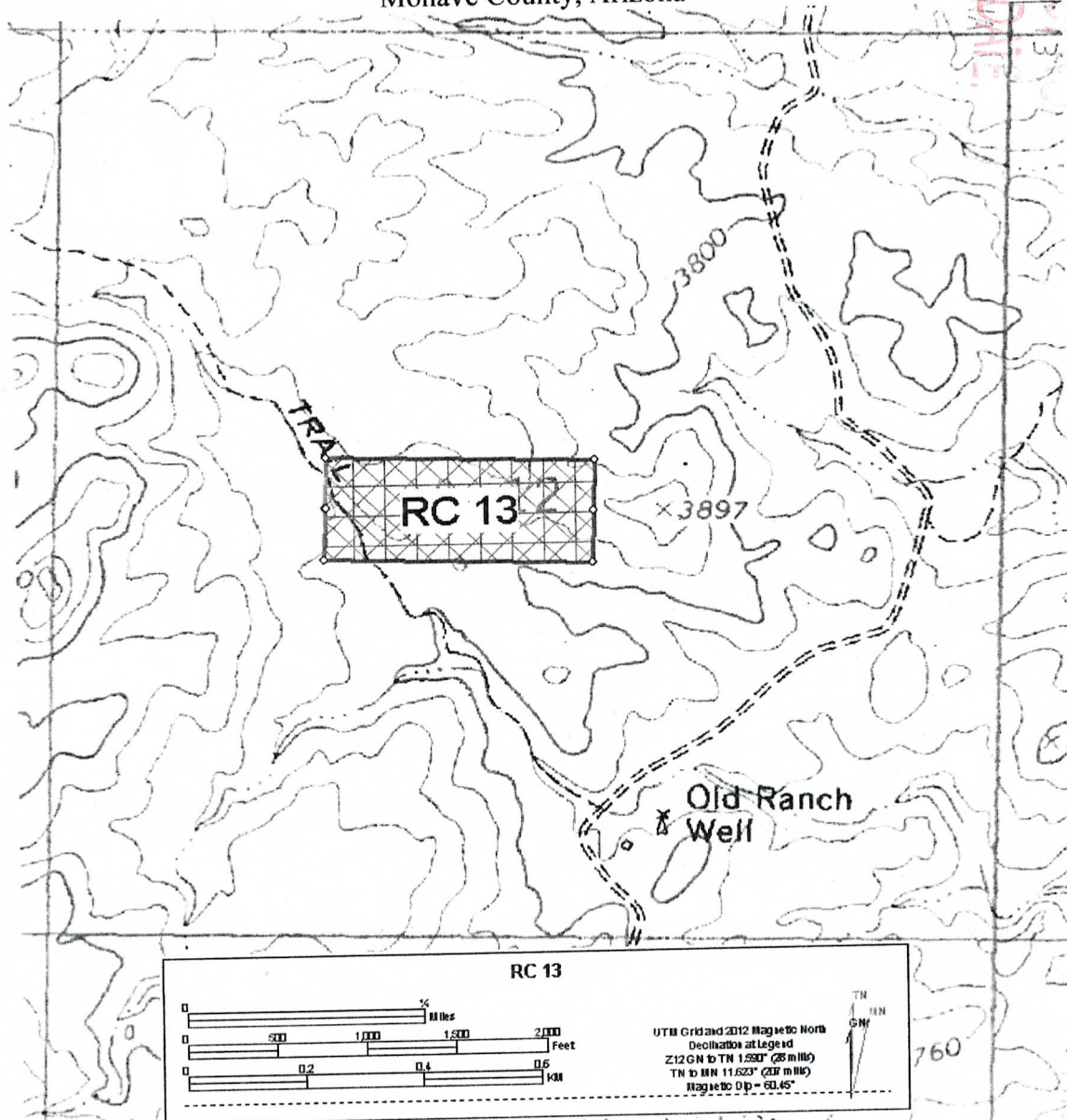

The Claim is delineated thusly: From the NW corner, 600 feet at approximately 180° to the SW corner, then 1500 feet at approximately 90° to the SE Corner, then 600 feet at approximately 0° to the NE corner, then 1500 feet at approximately 270° to the point of beginning.

FILED WITH BLM  
2017 MAR 21 PM 3:13  
ACCEPTED THIS DATE  
PHOENIX, ARIZONA  
RECEIVED  
BLM AZ STATE OFFICE

AMC414673

2017 MAR -2 PM 2:10



Rattling Cactus Exploration  
4145 N. Colt Rd.  
Apache Junction, Az. 85119

CONFORMED COPY \_\_\_\_\_  
FEE # 2012013603  
DATE 3-19-12  
BOOK N  
PAGES 14

## Notice of Lode Mining Claim Location

**Locator:**

Rattling Cactus Exploration  
4145 N. Colt Rd.  
Apache Junction, Az. 85119

Claim Name: **RC 14**

Date of location: 3-17-2012

The Lode Mining Claim is 1500 feet long and 600 feet wide. The location monument is 10 feet from the West End Center and 1490 from the East End Center.

The claim trends generally from the East to the West.

The Location Monument is in the SW $\frac{1}{4}$ , NE $\frac{1}{4}$ , SW $\frac{1}{4}$  of Section 12, Township 16N, Range 15W, Gila and Salt River Meridian. The LM is also 1517' E then 3384' S from the North West corner of Section 12, Township 16N, Range 15W.

<u>Location</u>	<u>Markings</u>	<u>Az. State plane grid (West NAD83)</u>
No.1: NW Corner	Metal tag on post	689,117.7 Feet E 1,361,070.6 Feet N
No.2: SW Corner	Metal tag on post	689,117.5 Feet E 1,360,470.6 Feet N
No.3: SE Corner	Metal tag on post	690,617.6 Feet E 1,360,470.1 Feet N
No.4: NE Corner	Metal tag on post	690,617.8 Feet E 1,361,070.1 Feet N

Location monument is a 2" x 2" x 5 foot wooden post. Corner and end center monuments are the same.

Signature

Sam Eakin III  
Sam Eakin III, Agent for locator

John L Bishop II  
Witness : John Bishop II

FILED WITH BLM, BUT NOT  
ACCEPTED THIS DATE

RECEIVED  
BLM AZ STATE OFFICE

AMC 414674

2012 APR -2 PM 2:10

Should also

# Map of RC 14 Load Claim

Section 12, T16N, R15W  
Cedar Valley Mining District  
Mohave County, Arizona

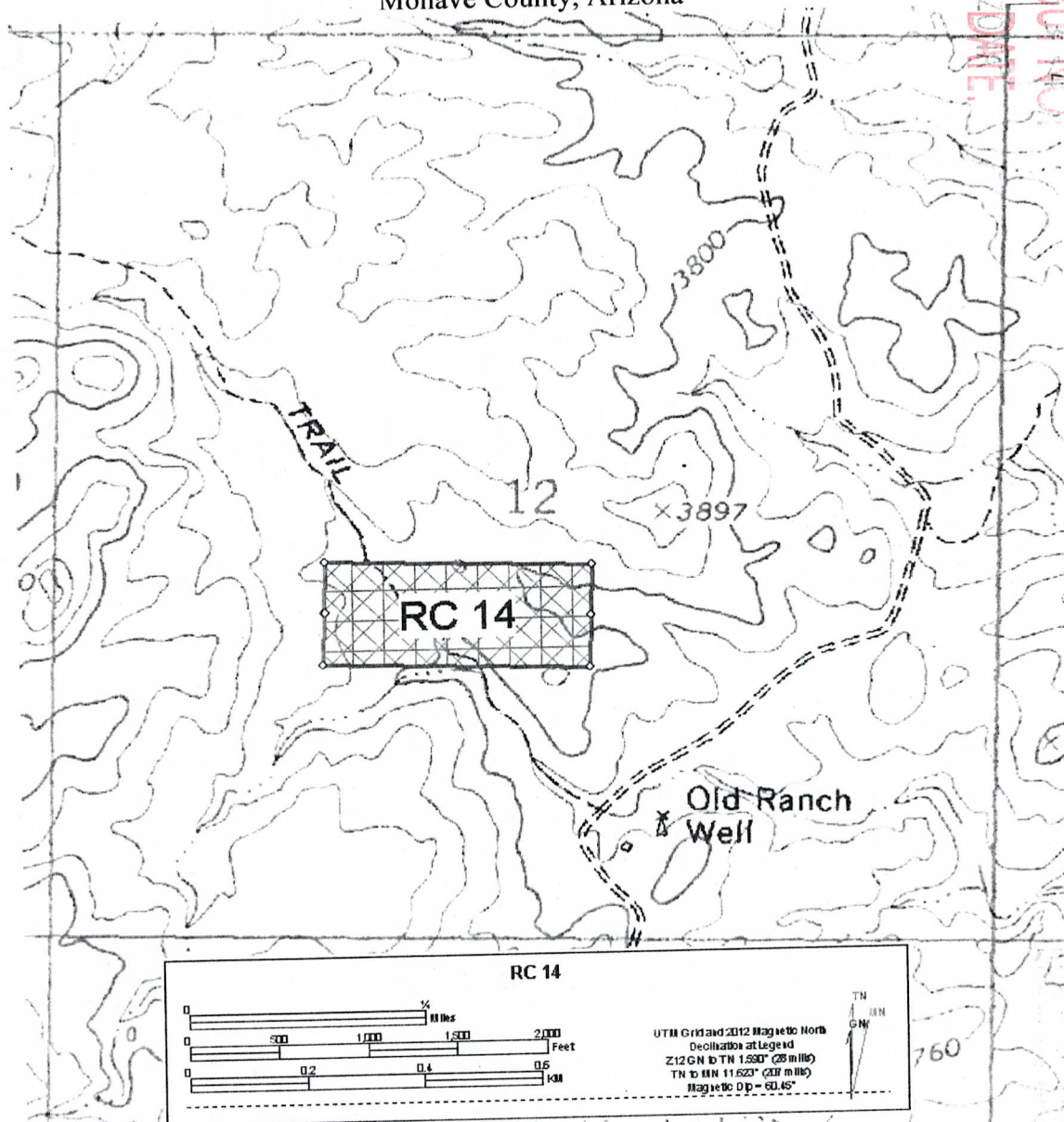

The Claim is delineated thusly: From the NW corner, 600 feet at approximately 180° to the SW corner, then 1500 feet at approximately 90° to the SE Corner, then 600 feet at approximately 0° to the NE corner, then 1500 feet at approximately 270° to the point of beginning.

FILED WITH BLM BUT NOT  
ACCEPTED THIS DATE.

RECEIVED  
BLM AZ STATE OFFICE

AMC414674



Rattling Cactus Exploration  
4145 N. Colt Rd.  
Apache Junction, Az. 85119

CONFORMED COPY \_\_\_\_\_  
FEE # 2012013604  
DATE 3-19-12  
BOOK N  
PAGES 14

## Notice of Lode Mining Claim Location

**Locator:**

Rattling Cactus Exploration  
4145 N. Colt Rd.  
Apache Junction, Az. 85119

**Claim Name:** RC 15

**Date of location:** 3-17-2012

The Lode Mining Claim is 1500 feet long and 600 feet wide. The location monument is 10 feet from the South End Center and 1490 from the North End Center.

The claim trends generally from the North to the South.

The Location Monument is in the NE $\frac{1}{4}$ , NW $\frac{1}{4}$ , SE $\frac{1}{4}$  of Section 12, Township 16N, Range 15W, Gila and Salt River Meridian. The LM is also 3309' E then 2780' S from the North West corner of Section 12, Township 16N, Range 15W.

<u>Location</u>	<u>Markings</u>	<u>Az. State plane grid (West NAD83)</u>
No.1: NW Corner	Metal tag on post	690,618.4 Feet E 1,362,870.2 Feet N
No.2: SW Corner	Metal tag on post	690,617.9 Feet E 1,361,370.1 Feet N
No.3: SE Corner	Metal tag on post	691,217.9 Feet E 1,361,369.9 Feet N
No.4: NE Corner	Metal tag on post	691,218.4 Feet E 1,362,870.0 Feet N

Location monument is a 2" x 2" x 5 foot wooden post. Corner and end center monuments are the same.

Signature

Sam Eakin III

Sam Eakin III, Agent for locator

John L Bishop

Witness : John Bishop II

RECEIVED  
BLM AZ STATE OFFICE  
FILED WITH BLM BUT NOT  
ACCEPTED THIS DATE.

AMC 414675

Should  
check



FILED WITH BLM, BUT NOT  
ACCEPTED THIS DATE.

RECEIVED  
BLM STATE OFFICE

# Map of RC 15 Load Claim

Section 12, T16N, R15W  
Cedar Valley Mining District  
Mohave County, Arizona

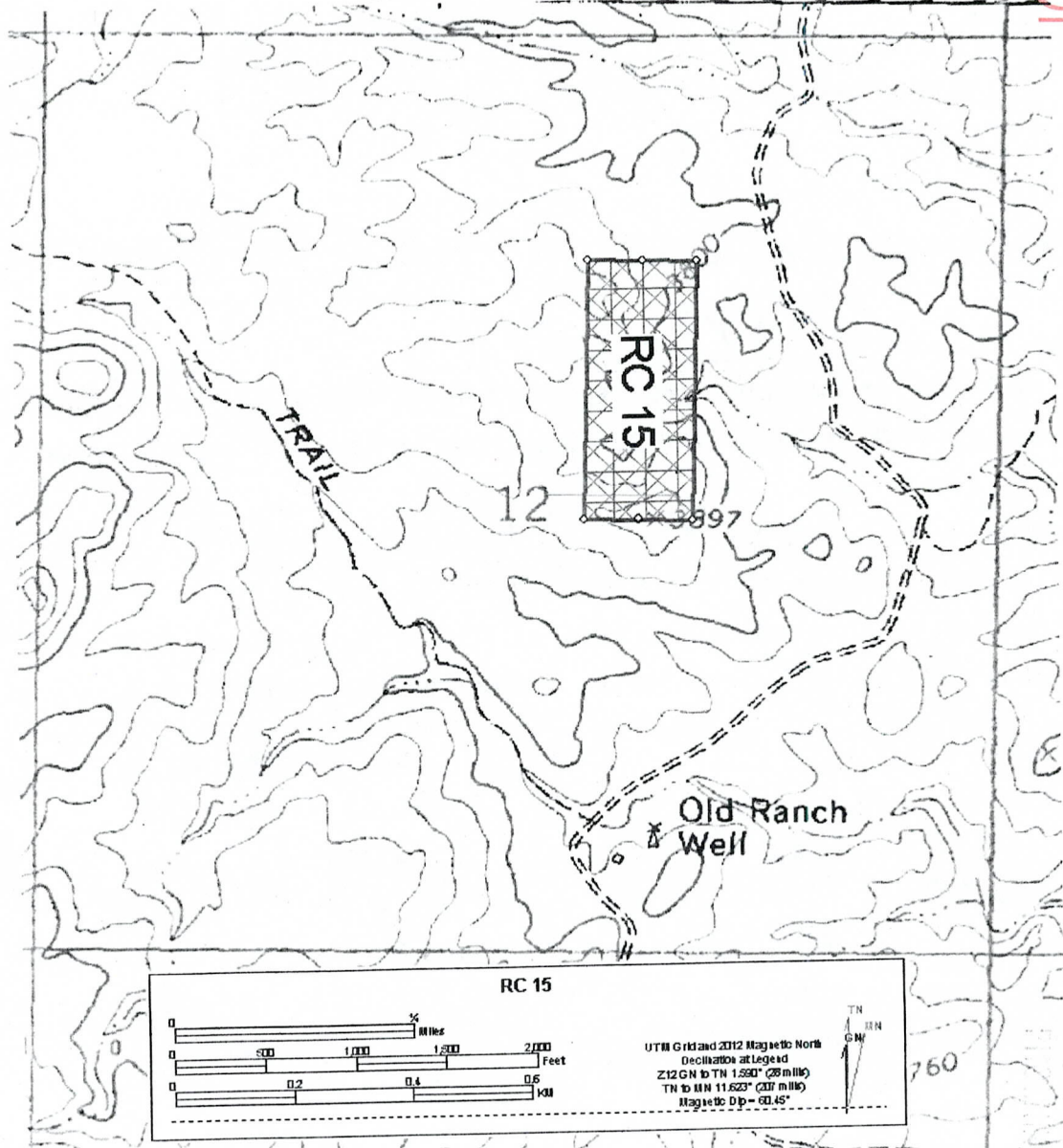

AMC414675

The Claim is delineated thusly: From the NW corner, 1500 feet at approximately 180° to the SW corner, then 600 feet at approximately 90° to the SE Corner, then 1500 feet at approximately 0° to the NE corner, then 600 feet at approximately 270° to the point of beginning.

NE 1/2  
SE 1/2  
16N 15W

Rattling Cactus Exploration  
4145 N. Colt Rd.  
Apache Junction, Az. 85119

CONFORMED COPY \_\_\_\_\_  
FEE # 2012013605  
DATE 3-19-12  
BOOK N  
PAGES 1A

## Notice of Lode Mining Claim Location

**Locator:**

Rattling Cactus Exploration  
4145 N. Colt Rd.  
Apache Junction, Az. 85119

**Claim Name:** RC 16

**Date of location:** 3-17-2012

The Lode Mining Claim is 1500 feet long and 600 feet wide. The location monument is 10 feet from the North End Center and 1490 from the South End Center.

The claim trends generally from the North to the South.

The Location Monument is in the NE $\frac{1}{4}$ , NW $\frac{1}{4}$ , SE $\frac{1}{4}$  of Section 12, Township 16N, Range 15W, Gila and Salt River Meridian. The LM is also 3309' E then 2800' S from the North West corner of Section 12, Township 16N, Range 15W.

<u>Location</u>	<u>Markings</u>	<u>Az. State plane grid (West NAD83)</u>
No.1: NW Corner	Metal tag on post	690,617.9 Feet E 1,361,370.1 Feet N
No.2: SW Corner	Metal tag on post	690,617.5 Feet E 1,359,870.1 Feet N
No.3: SE Corner	Metal tag on post	691,217.5 Feet E 1,359,869.9 Feet N
No.4: NE Corner	Metal tag on post	691,217.9 Feet E 1,361,369.9 Feet N

Location monument is a 2" x 2" x 5 foot wooden post. Corner and end center monuments are the same.

Signature

Sam Eakin III  
Sam Eakin III, Agent for locator

John L Bishop  
Witness : John Bishop II

FILED WITH BLM, BUT NOT  
ACCEPTED FOR STATE

RECEIVED  
BLM AZ OFFICE

AMC414676

RECEIVED  
BLM AZ OFFICE

2012 APR -2 PM 2:13

Should close



FILED WITH BLM, BUT NOT  
ACCEPTED THIS DATE

RECEIVED  
BLM AZ STATE OFFICE

## Map of RC 16 Load Claim

Section 12, T16N, R15W  
Cedar Valley Mining District  
Mohave County, Arizona

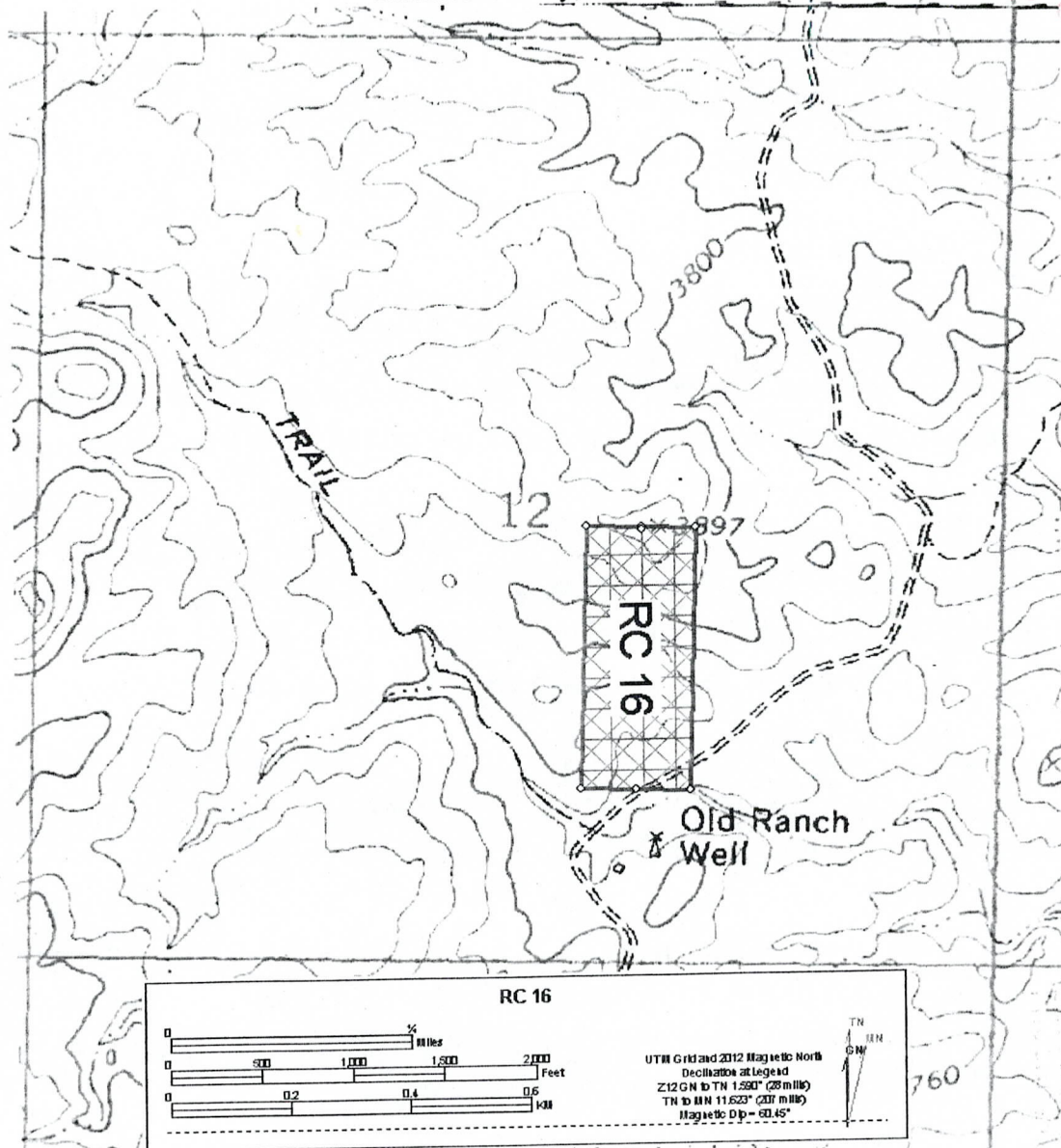

The Claim is delineated thusly: From the NW corner, 1500 feet at approximately 180° to the SW corner, then 600 feet at approximately 90° to the SE Corner, then 1500 feet at approximately 0° to the NE corner, then 600 feet at approximately 270° to the point of beginning.

AN414676



Rattling Cactus Exploration  
4145 N. Colt Rd.  
Apache Junction, Az. 85119

CONFORMED COPY  
FEE # 2012013606  
DATE 3-19-12  
BOOK N  
PAGES 1

## Notice of Lode Mining Claim Location

**Locator:**

Rattling Cactus Exploration  
4145 N. Colt Rd.  
Apache Junction, Az. 85119

**Claim Name:** RC 17

**Date of location:** 3-17-2012

The Lode Mining Claim is 1500 feet long and 600 feet wide. The location monument is 10 feet from the North End Center and 1490 from the South End Center.

The claim trends generally from the North to the South.

The Location Monument is in the SE $\frac{1}{4}$ , SW $\frac{1}{4}$ , NE $\frac{1}{4}$  of Section 12, Township 16N, Range 15W, Gila and Salt River Meridian. The LM is also 3908' E then 2051' S from the North West corner of Section 12, Township 16N, Range 15W.

<u>Location</u>	<u>Markings</u>	<u>Az. State plane grid (West NAD83)</u>
No.1: NW Corner	Metal tag on post	691,218.2 Feet E 1,362,120.0 Feet N
No.2: SW Corner	Metal tag on post	691,217.7 Feet E 1,360,619.9 Feet N
No.3: SE Corner	Metal tag on post	691,817.8 Feet E 1,360,619.7 Feet N
No.4: NE Corner	Metal tag on post	691,818.2 Feet E 1,362,119.8 Feet N

Location monument is a 2" x 2" x 5 foot wooden post. Corner and end center monuments are the same.

Signature

Sam Eakin III

Sam Eakin III, Agent for locator

John L Bishop II

Witness : John Bishop II

*Should close*

FILED WITH BLM BUT NOT  
ACCEPTED THIS DATE  
2012 MAR 21 PM 1:10  
RECEIVED  
BLM AZ  
OFFICE

# Map of RC 17 Load Claim

Section 12, T16N, R15W  
Cedar Valley Mining District  
Mohave County, Arizona

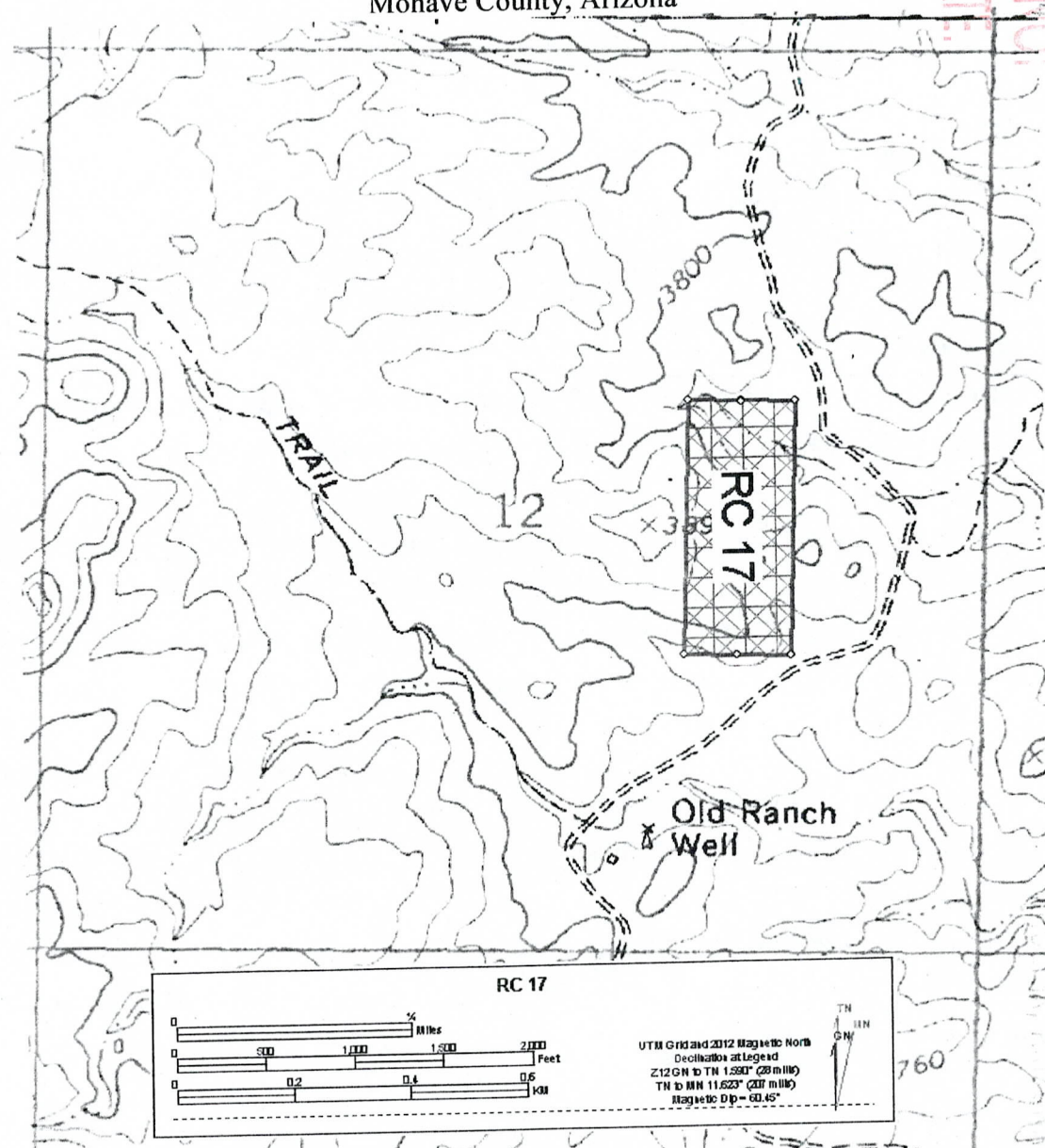

AMC414677

2012 MAR -2 PM 1:10  
RECEIVED  
BLM AZ  
OFFICE

The Claim is delineated thusly: From the NW corner, 1500 feet at approximately 180° to the SW corner, then 600 feet at approximately 90° to the SE Corner, then 1500 feet at approximately 0° to the NE corner, then 600 feet at approximately 270° to the point of beginning.



Rattling Cactus Exploration  
4145 N. Colt Rd.  
Apache Junction, Az. 85119

CONFORMED COPY  
FEE # 2012013607  
DATE 3-18-12  
BOOK 11  
PAGES 12

## Notice of Lode Mining Claim Location

**Locator:**

Rattling Cactus Exploration  
4145 N. Colt Rd.  
Apache Junction, Az. 85119

Claim Name: **RC 18**

Date of location: 3-17-2012

The Lode Mining Claim is 1500 feet long and 600 feet wide. The location monument is 10 feet from the East End Center and 1490 from the West End Center.

The claim trends generally from the East to the West.

The Location Monument is in the NW $\frac{1}{4}$ , NE $\frac{1}{4}$ , NE $\frac{1}{4}$  of Section 12, Township 16N, Range 15W, Gila and Salt River Meridian. The LM is also 1210' W then 96' S from the North East corner of Section 12, Township 16N, Range 15W.

<u>Location</u>	<u>Markings</u>	<u>Az. State plane grid (West NAD83)</u>
No.1: NW Corner	Metal tag on post	690,187.5 Feet E 1,364,365.3 Feet N
No.2: SW Corner	Metal tag on post	690,187.3 Feet E 1,363,765.3 Feet N
No.3: SE Corner	Metal tag on post	691,687.3 Feet E 1,363,764.9 Feet N
No.4: NE Corner	Metal tag on post	691,687.5 Feet E 1,364,364.9 Feet N

Location monument is a 2" x 2" x 5 foot wooden post. Corner and end center monuments are the same.

Signature

Sam Eakin III  
Sam Eakin III, Agent for locator

John L Bishop II  
Witness : John Bishop II

FILED WITH BLM, BUT NOT  
ACCEPTED THIS DATE.

RECEIVED  
BLM AZ STATE OFFICE

RECEIVED  
BLM AZ STATE OFFICE

AMC 414678



FILED WITH BLM BUT NOT  
ACCEPTED THIS DATE  
2012 MAR 21 PM 5:44  
BLM ARIZONA

RECEIVED  
BLM ARIZONA OFFICE

# Map of RC 18 Load Claim

Sections 1, 12, T16N, R15W  
Cedar Valley Mining District  
Mohave County, Arizona

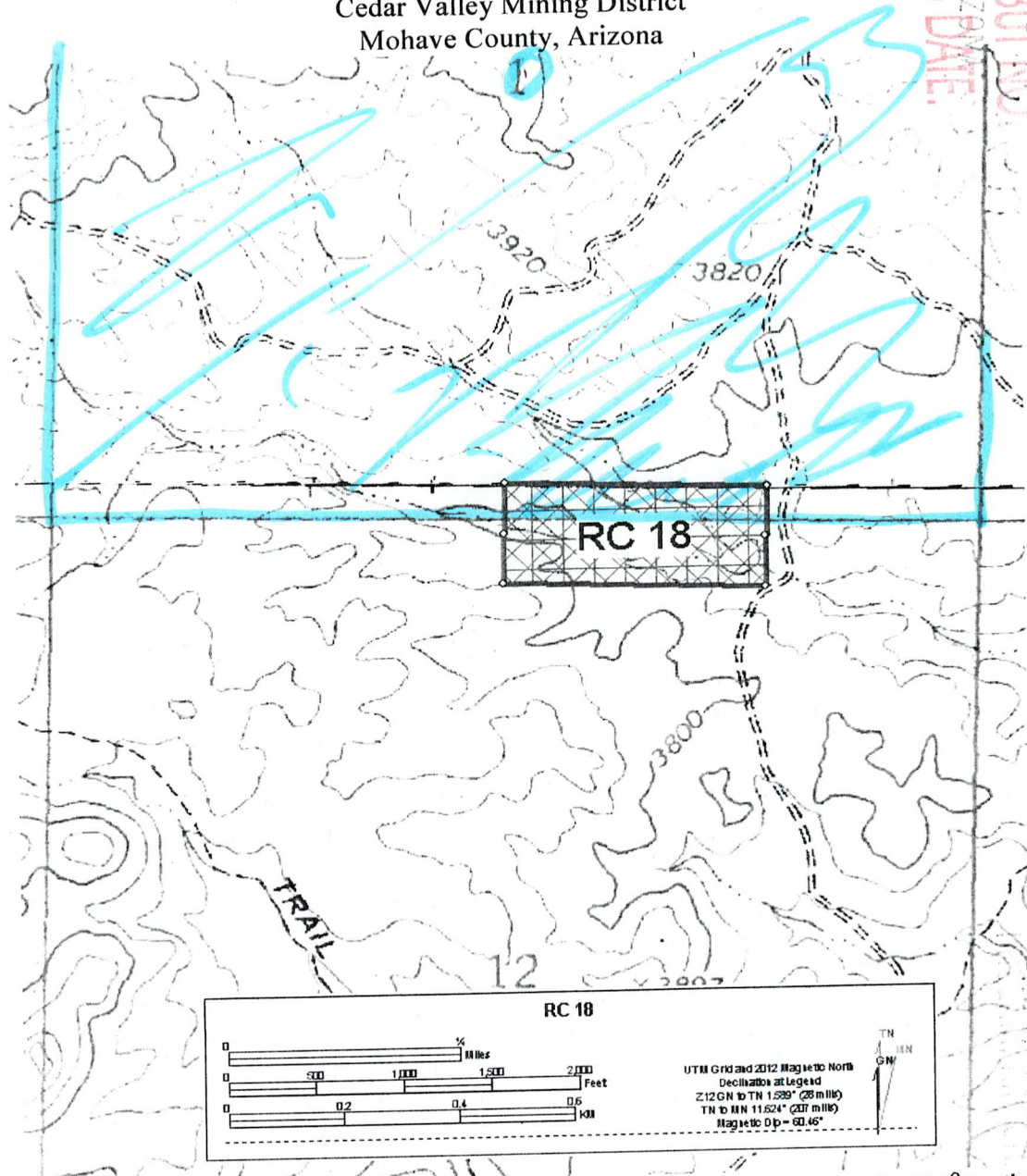

AMC414678

The Claim is delineated thusly: From the NW corner, 600 feet at approximately 180° to the SW corner, then 1500 feet at approximately 90° to the SE Corner, then 600 feet at approximately 0° to the NE corner, then 1500 feet at approximately 270° to the point of beginning.

*Sec 1 not open to location  
part void*

Rattling Cactus Exploration  
4145 N. Colt Rd.  
Apache Junction, Az. 85119

CONFORMED COPY  
FEE # 2012013608  
DATE 3-19-12  
BOOK N1  
PAGES 12

## Notice of Lode Mining Claim Location

**Locator:**

Rattling Cactus Exploration  
4145 N. Colt Rd.  
Apache Junction, Az. 85119

Claim Name: RC 19

Date of location: 3-17-2012

The Lode Mining Claim is 1500 feet long and 600 feet wide. The location monument is 10 feet from the North End Center and 1490 from the South End Center.

The claim trends generally from the North to the South.

The Location Monument is in the SW $\frac{1}{4}$ , SE $\frac{1}{4}$ , SE $\frac{1}{4}$  of Section 1, Township 16N, Range 15W, Gila and Salt River Meridian. The LM is also 901' W then 193' N from the South East corner of Section 1, Township 16N, Range 15W.

<u>Location</u>	<u>Markings</u>	<u>Az. State plane grid (West NAD83)</u>
No.1: NW Corner	Metal tag on post	691,687.5 Feet E 1,364,364.9 Feet N
No.2: SW Corner	Metal tag on post	691,687.1 Feet E 1,362,864.9 Feet N
No.3: SE Corner	Metal tag on post	692,287.1 Feet E 1,362,864.8 Feet N
No.4: NE Corner	Metal tag on post	692,287.5 Feet E 1,364,364.8 Feet N

Location monument is a 2" x 2" x 5 foot wooden post. Corner and end center monuments are the same.

Signature Sam Eakin III  
Sam Eakin III, Agent for locator

John L Bishop II  
Witness : John Bishop II

AMC414679



FILED WITH DEM, BUT NOT  
ACCEPTED THIS DATE

RECEIVED  
BLM ARIZONA OFFICE

# Map of RC 19 Load Claim

Sections 1,12, T16N, R15W  
Cedar Valley Mining District  
Mohave County, Arizona

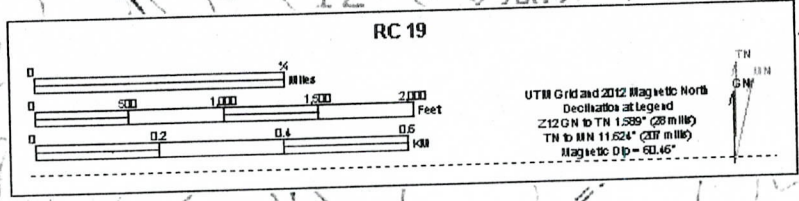
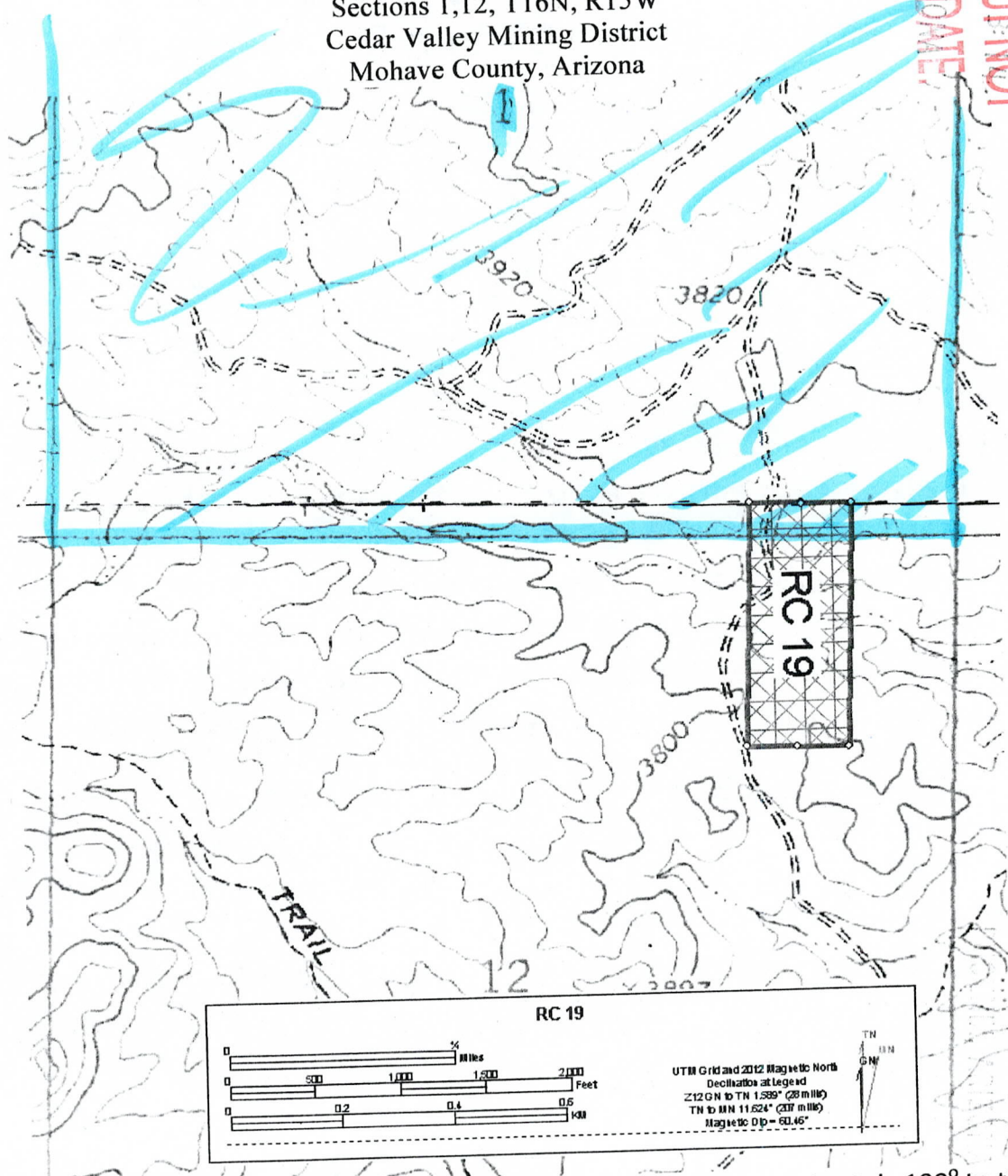

The Claim is delineated thusly: From the NW corner, 1500 feet at approximately 180° to the SW corner, then 600 feet at approximately 90° to the SE Corner, then 1500 feet at approximately 0° to the NE corner, then 600 feet at approximately 270° to the point of beginning.

*Sec 1 not open to location.  
part void*

AMC414679

RECEIVED  
BLM ARIZONA OFFICE



Rattling Cactus Exploration  
4145 N. Colt Rd.  
Apache Junction, Az. 85119

CONFORMED COPY \_\_\_\_\_  
FEE # 2012013609  
DATE 3-19-12  
BOOK N  
PAGES 1A

## Notice of Lode Mining Claim Location

**Locator:**

Rattling Cactus Exploration  
4145 N. Colt Rd.  
Apache Junction, Az. 85119

Claim Name: RC 20

Date of location: 3-17-2012

The Lode Mining Claim is 1500 feet long and 600 feet wide. The location monument is 10 feet from the North End Center and 1490 from the South End Center.

The claim trends generally from the North to the South.

The Location Monument is in the NE $\frac{1}{4}$ , NE $\frac{1}{4}$ , NE $\frac{1}{4}$  of Section 12, Township 16N, Range 15W, Gila and Salt River Meridian. The LM is also 300' W then 109' S from the North East corner of Section 12, Township 16N, Range 15W.

<u>Location</u>	<u>Markings</u>	<u>Az. State plane grid (West NAD83)</u>
No.1: NW Corner	Metal tag on post	692,287.4 Feet E 1,364,064.8 Feet N
No.2: SW Corner	Metal tag on post	692,287.0 Feet E 1,362,564.8 Feet N
No.3: SE Corner	Metal tag on post	692,887.0 Feet E 1,362,564.6 Feet N
No.4: NE Corner	Metal tag on post	692,887.4 Feet E 1,364,064.6 Feet N

Location monument is a 2" x 2" x 5 foot wooden post. Corner and end center monuments are the same.

Signature

Sam Eakin III  
Sam Eakin III, Agent for locator

John L Bishop II  
Witness : John Bishop II

RECEIVED  
BLM AZ STATE OFFICE  
2012 APR 21 PM 3:14  
FILED WITH BLM BUT NO  
ACCEPTED THIS DATE

RECEIVED  
BLM AZ STATE OFFICE  
2012 APR -2 PM 2:17

AMCH 14580

Shyld  
Cbo

# Map of RC 20 Load Claim

Section 12, T16N, R15W  
Cedar Valley Mining District  
Mohave County, Arizona

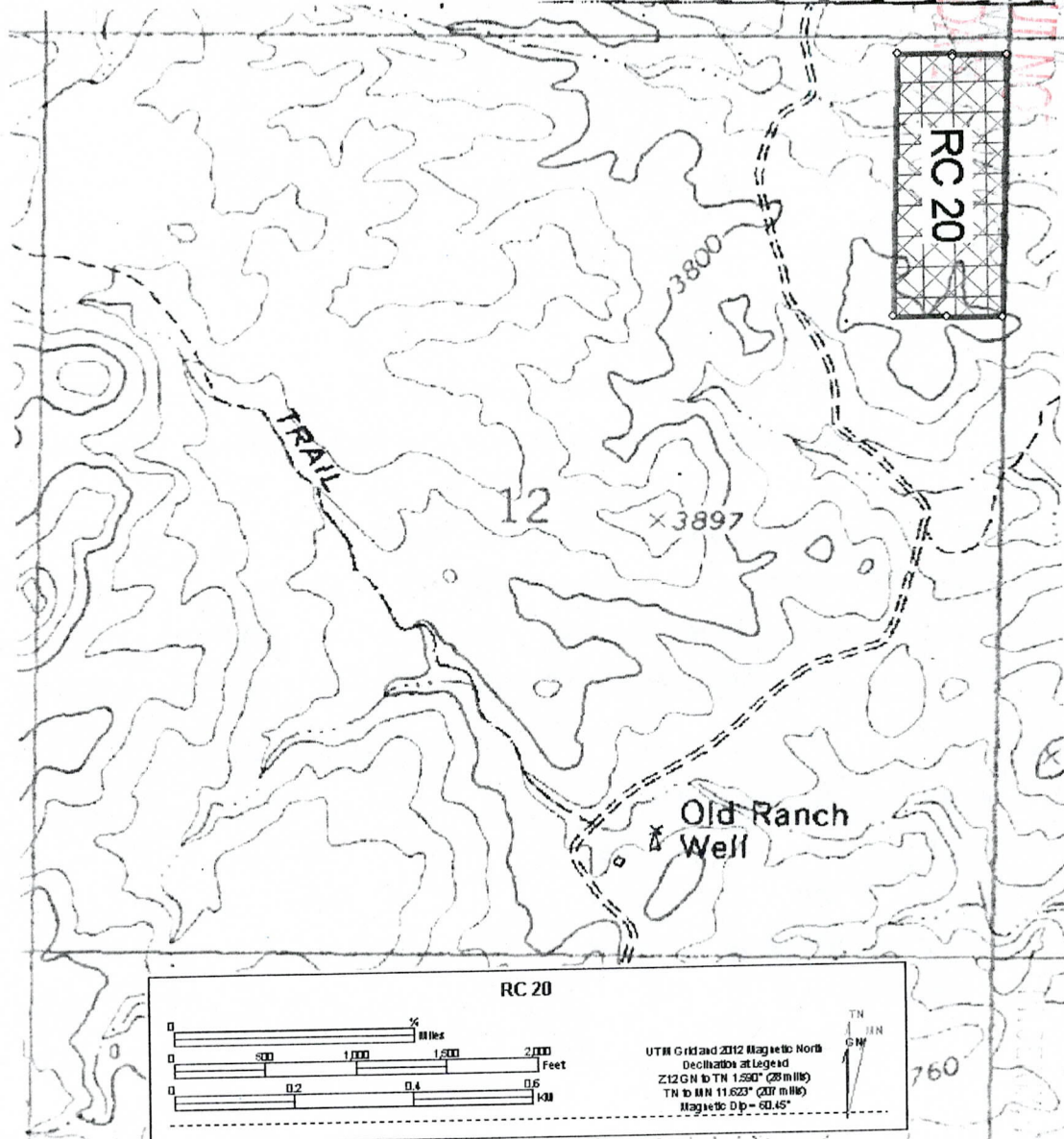

The Claim is delineated thusly: From the NW corner, 1500 feet at approximately 180° to the SW corner, then 600 feet at approximately 90° to the SE Corner, then 1500 feet at approximately 0° to the NE corner, then 600 feet at approximately 270° to the point of beginning.

FILED WITH BLM BLM  
ACCEPTED THIS  
2012 MAR 21 PM 3:14  
RECEIVED  
BLM AZ  
OFFICE  
ANCH 14680  
2012 MAR 21 PM 3:14



Rattling Cactus Exploration  
4145 N. Colt Rd.  
Apache Junction, Az. 85119

CONFORMED COPY  
FEE # 2012013610  
DATE 3-19-12  
BOOK N/  
PAGES 12

## Notice of Lode Mining Claim Location

**Locator:**

Rattling Cactus Exploration  
4145 N. Colt Rd.  
Apache Junction, Az. 85119

Claim Name: **RC 21**

Date of location: 3-17-2012

The Lode Mining Claim is 1500 feet long and 600 feet wide. The location monument is 10 feet from the East End Center and 1490 from the West End Center.

The claim trends generally from the East to the West.

The Location Monument is in the SW $\frac{1}{4}$ , NE $\frac{1}{4}$ , NW $\frac{1}{4}$  of Section 7, Township 16N, Range 15W, Gila and Salt River Meridian. The LM is also 1491' E then 847' S from the North West corner of Section 7, Township 16N, Range 15W.

<u>Location</u>	<u>Markings</u>	<u>Az. State plane grid (West NAD83)</u>
No.1: NW Corner	Metal tag on post	692,887.3 Feet E 1,363,614.6 Feet N
No.2: SW Corner	Metal tag on post	692,887.1 Feet E 1,363,014.6 Feet N
No.3: SE Corner	Metal tag on post	694,387.2 Feet E 1,363,014.3 Feet N
No.4: NE Corner	Metal tag on post	694,387.3 Feet E 1,363,614.3 Feet N

Location monument is a 2" x 2" x 5 foot wooden post. Corner and end center monuments are the same.

Signature Sam Eakin III

Sam Eakin III, Agent for locator

John L Bishop

Witness : John Bishop II

RECEIVED  
BLM AT APACHE JUNCTION OFFICE  
APR 21 PM 3:14  
FILED WITH BLM  
ACCEPTED THIS DATE

RECEIVED  
BLM AT APACHE JUNCTION OFFICE  
APR -2 PM 2:17

AMC 414681

yes



# Map of RC 21 Load Claim

Section 7, T16N, R15W  
Cedar Valley Mining District  
Mohave County, Arizona

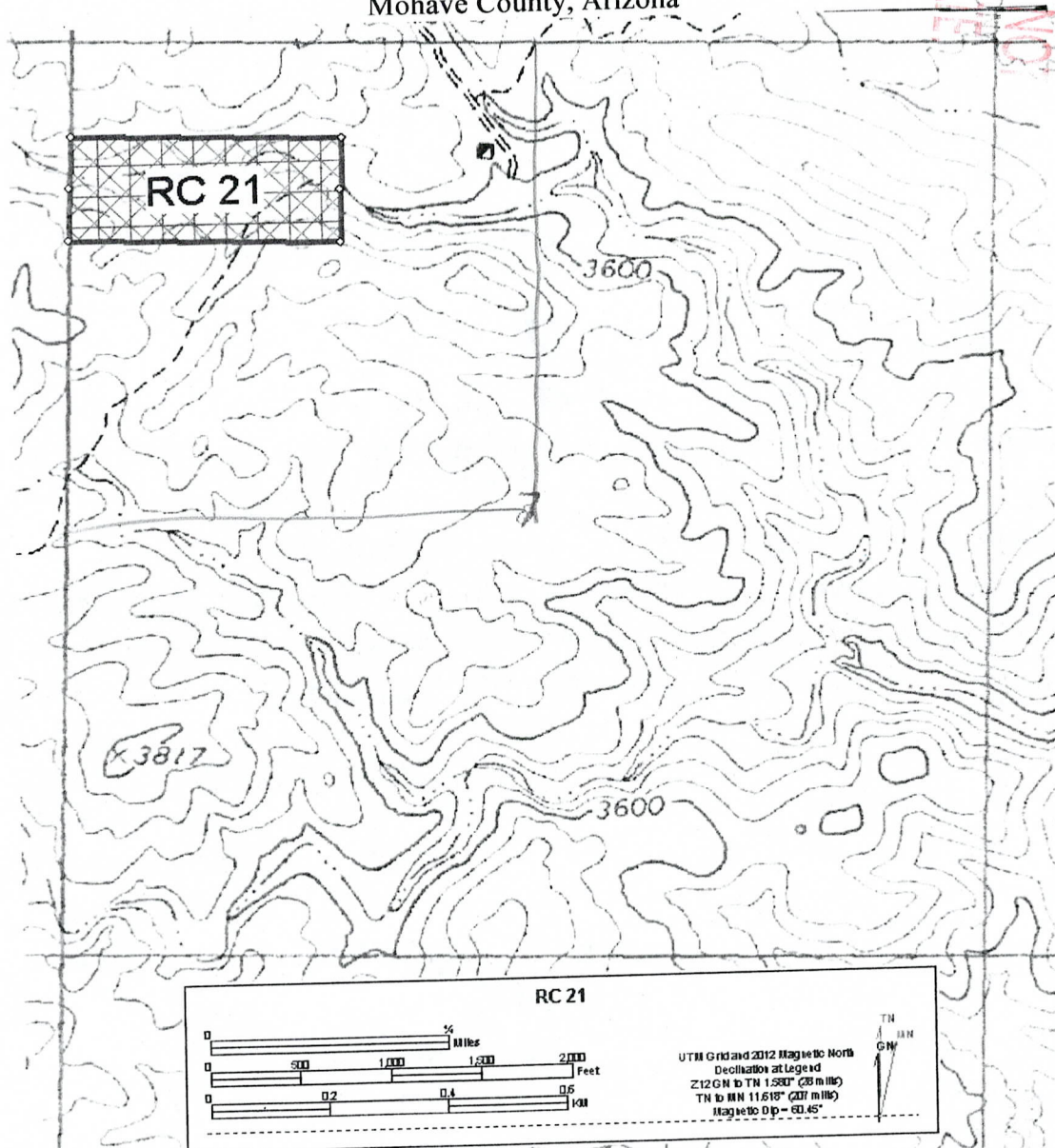

The Claim is delineated thusly: From the NW corner, 600 feet at approximately 180° to the SW corner, then 1500 feet at approximately 90° to the SE Corner, then 600 feet at approximately 0° to the NE corner, then 1500 feet at approximately 270° to the point of beginning.

FILED WITH BLM, BUT NOT  
ACCEPTED THIS DATE

RECEIVED  
BLM ARIZONA OFFICE

AMC414681

Rattling Cactus Exploration  
4145 N. Colt Rd.  
Apache Junction, Az. 85119

CONFORMED COPY  
FEE # 2012013611  
DATE 3-19-12  
BOOK N1  
PAGES 1A

## Notice of Lode Mining Claim Location

**Locator:**

Rattling Cactus Exploration  
4145 N. Colt Rd.  
Apache Junction, Az. 85119

**Claim Name:** RC 22

**Date of location:** 3-17-2012

The Lode Mining Claim is 1500 feet long and 600 feet wide. The location monument is 10 feet from the West End Center and 1490 from the East End Center.

The claim trends generally from the East to the West.

The Location Monument is in the SW $\frac{1}{4}$ , NE $\frac{1}{4}$ , NW $\frac{1}{4}$  of Section 7, Township 16N, Range 15W, Gila and Salt River Meridian. The LM is also 1511' E then 847' S from the North West corner of Section 7, Township 16N, Range 15W.

<u>Location</u>	<u>Markings</u>	<u>Az. State plane grid (West NAD83)</u>
No.1: NW Corner	Metal tag on post	694,387.3 Feet E 1,363,614.3 Feet N
No.2: SW Corner	Metal tag on post	694,387.2 Feet E 1,363,014.3 Feet N
No.3: SE Corner	Metal tag on post	695,887.2 Feet E 1,363,014.0 Feet N
No.4: NE Corner	Metal tag on post	695,887.3 Feet E 1,363,614.0 Feet N

Location monument is a 2" x 2" x 5 foot wooden post. Corner and end center monuments are the same.

Signature

Sam Eakin III  
Sam Eakin III, Agent for locator

John L Bishop II  
Witness : John Bishop II

FILED WITH BLM  
ACCEPTED THIS DATE  
2012 APR 21 PM 3:14  
BLM AZ STATE OFFICE

RECEIVED  
BLM AZ STATE OFFICE

AMC414682

RECEIVED  
BLM AZ STATE OFFICE  
2012 APR -2 PM 2:17

open



RECEIVED  
BLM AZ OFFICE  
FILED WITH BLM 3-14  
ACCEPTED ARIZONA

# Map of RC 22 Load Claim

Section 7, T16N, R15W  
Cedar Valley Mining District  
Mohave County, Arizona

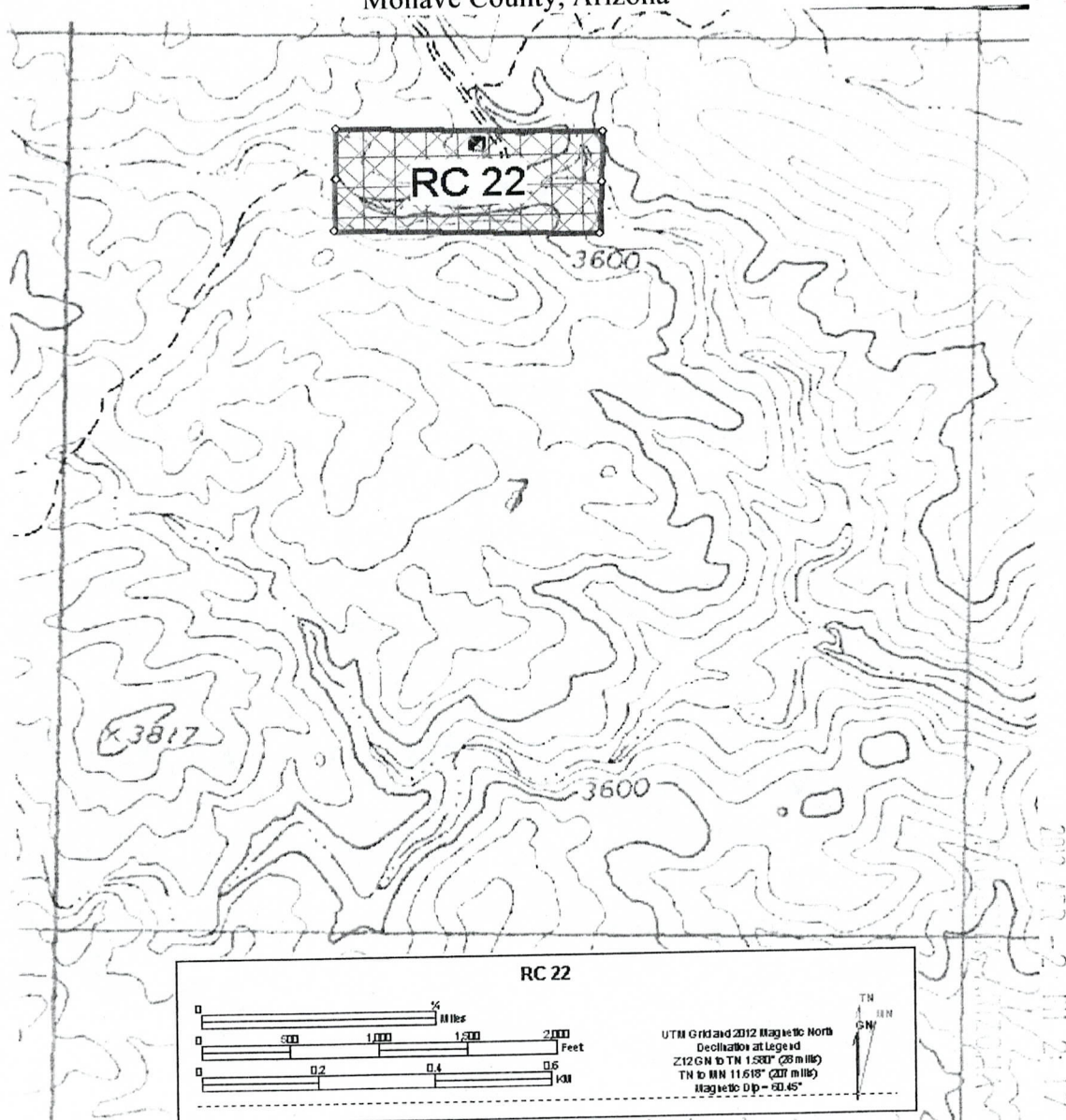

AMC414682

RECEIVED  
BLM AZ OFFICE

The Claim is delineated thusly: From the NW corner, 600 feet at approximately 180° to the SW corner, then 1500 feet at approximately 90° to the SE Corner, then 600 feet at approximately 0° to the NE corner, then 1500 feet at approximately 270° to the point of beginning.



RUN TIME: 01:56 PM

Adm State: AZ

UNITED STATES DEPARTMENT OF INTERIOR  
BUREAU OF LAND MANAGEMENT  
GEOGRAPHIC REPORT WITH LAND  
Sorted by Meridian Township Range

RUN DATE: 04/11/2012  
Page 1 of 1

Serial Number: AZA 019123PT  
Total Case Acres: 106,366.240

<u>Casetype</u>	<u>Case Disp</u>	14	0160N	0140W	<u>Sect</u>	<u>Sur Typ</u>	<u>Sur Num</u>	<u>Suff</u>	<u>Subdivision</u>	<u>Act Pend</u>
221006	AUTHORIZED				018	ALIQ LOTS	2 1		E2W2,E2; 1-4;	

Serial Number: AZA 019123PT  
Total Case Acres: 106,366.240

<u>Casetype</u>	<u>Case Disp</u>	14	0160N	0150W	<u>Sect</u>	<u>Sur Typ</u>	<u>Sur Num</u>	<u>Suff</u>	<u>Subdivision</u>	<u>Act Pend</u>
221006	AUTHORIZED				024	ALIQ			ALL;	

Serial Number: AZA 029861PT  
Total Case Acres: 38,824.080

<u>Casetype</u>	<u>Case Disp</u>	14	0160N	0150W	<u>Sect</u>	<u>Sur Typ</u>	<u>Sur Num</u>	<u>Suff</u>	<u>Subdivision</u>	<u>Act Pend</u>
220100	AUTHORIZED				007	ALIQ LOTS			E2W2,E2; 1-4;	

RUN TIME: 01:56 PM

DEPARTMENT OF INTERIOR  
BUREAU OF LAND MANAGEMENT

RUN DATE: 04/11/2012  
Page 1 of 1

Input Parameters for Geographic Report with Land

System Id = CR

Admin State = AZ

Geo State = AZ

Casetype Begins With

Case Disp Txt = AUTHORIZED, CANCELLED, EXPIRED, PENDING, REJECTED, RELINQUISHED, WITHDRAWN

Mer Twp Rng =

Section =

Mtrs = 14 0160N 0140W 018, 14 0160N 0140W 019, 14 0160N 0140W 999, 14 0160N 0150W 001, 14 0160N 0150W 007, 14 0160N 0150W 011, 14 0160N 0150W 012, 14 0160N 0150W 013, 14 0160N 0150W 024, 14 0160N 0150W 999

Commodity =

Commodity Txt =

Pending Org =

Pend Org Decode =

Total Rows Returned: 5

NO WARRANTY IS MADE BY BLM FOR USE OF THE DATA  
FOR PURPOSES NOT INTENDED BY BLM

## MOHAVE COUNTY

[illegible][illegible]

**WARNING STATEMENT**  
This plot is the Bureau's Record of Title, and should be used only as a graphic display of the township survey data. Records herein do not reflect title changes which may have been affected by lateral movements of rivers or other bodies of water. Refer to the cadastral surveys for official survey information.

CURRENT TO	MM	T 16 N
12-30-2003	PV	R 15 W



TOWNSHIP 16 NORTH RANGE 14 WEST OF THE GILA AND SALT RIVER MERIDIAN, ARIZONA

MOHAVE COUNTY

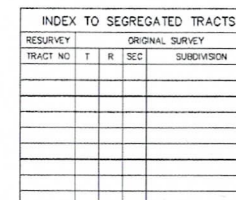
STATUS OF PUBLIC DOMAIN  
LAND AND MINERAL TITLES

FOR ORDERS AFFECTING DISPOSAL OR USE OF  
UNIDENTIFIED LANDS WITHDRAWN FOR CLASSIFICATION,  
MINERALS, WATER AND/OR OTHER PUBLIC PURPOSES,  
REFER TO INDEX OF MISCELLANEOUS DOCUMENTS.

DIST NO 2

GRAZING DIST NO 2

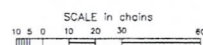

**WARNING STATEMENT**  
This plot is the Bureau's Record of Title, and should be used only as a graphic display of the township survey data. Records hereon do not reflect title changes which may have been effected by lateral movements of rivers or other bodies of water. Refer to the cadastral surveys for official survey information.

34°40'54"N  
113°39'42"W

CURRENT TO	MM	
3-10-2004	PV	T 16 N
		R 14 W

## MOHAVE COUNTY

[illegible]

Sec 18 - open to location



Lat	34°40'54"N
Long	113°39'42"W

SCALE in chains

**WARNING STATEMENT**  
This plot is the Bureau's Record of Title, and should be used only as a graphic display of the township survey data. Records herein do not reflect title changes which may have been effected by lateral movements of rivers or other bodies of water. Refer to the cadastral surveys for official survey information.

CURRENT TO	MM	
3-10-2004	PV	T 16 N
		R 14 W



unless he gives a written statement  
that he rec'd the decision & does  
not plan to appeal - then can  
refund

just cant do returned receipt

Dont we need written to do change address